

14062

MAP OF SURVEY For STEVEN J. AND JANICE L. O'NEILL

Located In:

The S.W. 1/4 of Section 32,
T.37S., R.2W., W.M.
Jackson County
Oregon

HOFFBUHR & ASSOCIATES, INC.
1062 E. JACKSON STREET MEDFORD, OREGON
779-4841

BY: DARRELL L. HUCK PLS No. 2023
SCALE: 1 Inch = 50 feet June 4, 1994
BASIS OF BEARING: RECORDED SURVEY NO. 7431

- ⊠ = Set 5/8" x 24" iron pin with plastic cap stamped "D. Huck LS 2023".
- = Found 5/8" x 24" iron pin with plastic cap stamped "D. Huck LS 2023" per S/N 13864
- = Found monument as noted
- ⊙ = Found brass cap monument
- S/N = Survey Number

SECTION CORNER
Found 2 1/2" dia.
brass cap
per 1986
Jackson County
Surveyor Re-establishment

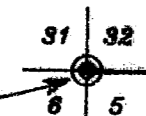

57 2W 32CC, TL 600

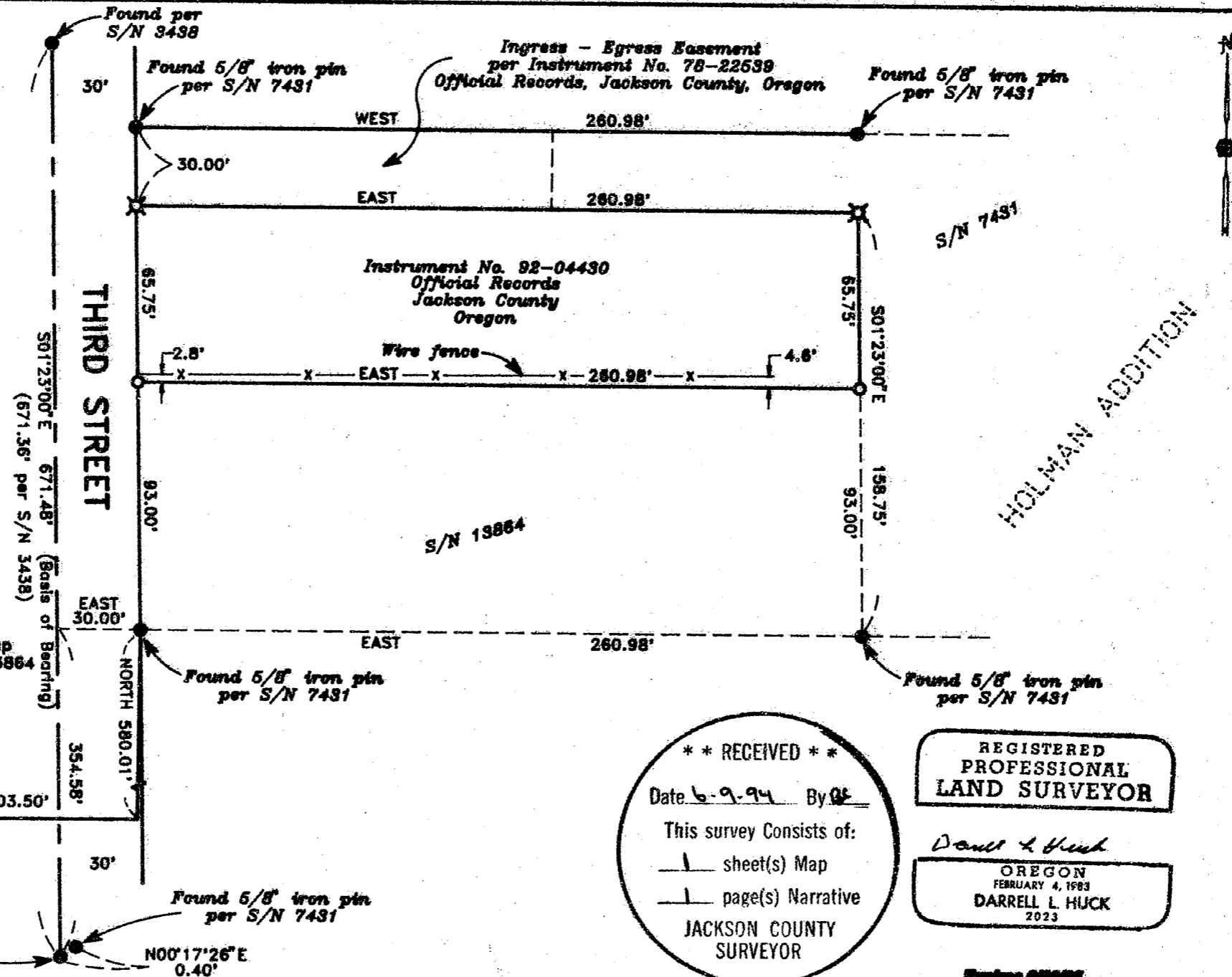

**** RECEIVED ****
 Date 6-9-94 By DH
 This survey consists of:
 - 1 sheet(s) Map
 - 1 page(s) Narrative
 JACKSON COUNTY
 SURVEYOR

REGISTERED
 PROFESSIONAL
 LAND SURVEYOR

Darrell L. Huck
 OREGON
 FEBRUARY 4, 1983
 DARRELL L. HUCK
 2023

Expires 6/30/95

14062

SURVEY NO. 14062

**SURVEY NARRATIVE TO COMPLY WITH PARAGRAPH 209.250
OREGON REVISED STATUTES**

Survey for: Steven J. and Janice L. O'Neill
1321 Manzanita Drive
Santa Paula, CA. 93060

Location: Southwest one-quarter (1/4) of Section 32, Township
37 South, Range 2 West, Willamette Meridian, Jack-
son County, Oregon

Purpose: To survey and monument that tract of land as de-
scribed in Instrument No. 92-04430 of the Official
Records in Jackson County, Oregon

Procedure: Control for this survey was established by this
office to accomplish Recorded Survey No. 13864.
The location of the deed corners for the tract
being surveyed were previously computed as part of
that survey. Monuments were set as shown on the
accompanying map.

Basis of
Bearing: Recorded Survey No. 7431

Date: June 4, 1994

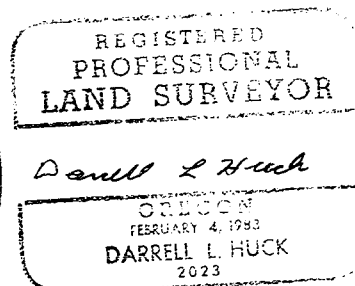
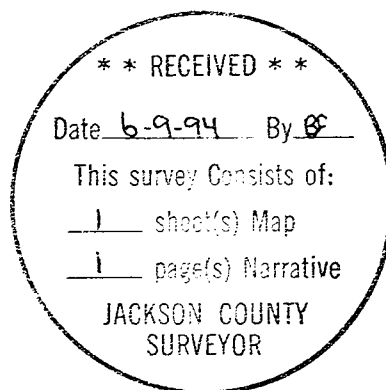

Darrell L. Huck
L.S. 2023 - Oregon
Expires 6/30/95
Hoffbuhr & Associates, Inc.
1062 East Jackson Street
Medford, Oregon 97504