

MAP

SHOWING A SURVEY IN SECTION 18,
TWP.39 S., R.1 W., WM., JACKSON
COUNTY, OREGON

SURVEYED FOR:

BURT HAYMAN
PO BOX 827, FOSS ROAD
TALENT, OREGON

SURVEYED BY:

MAX H.HULL SURVEYING
231 NW "B" STREET
GRANTS PASS, OREGON

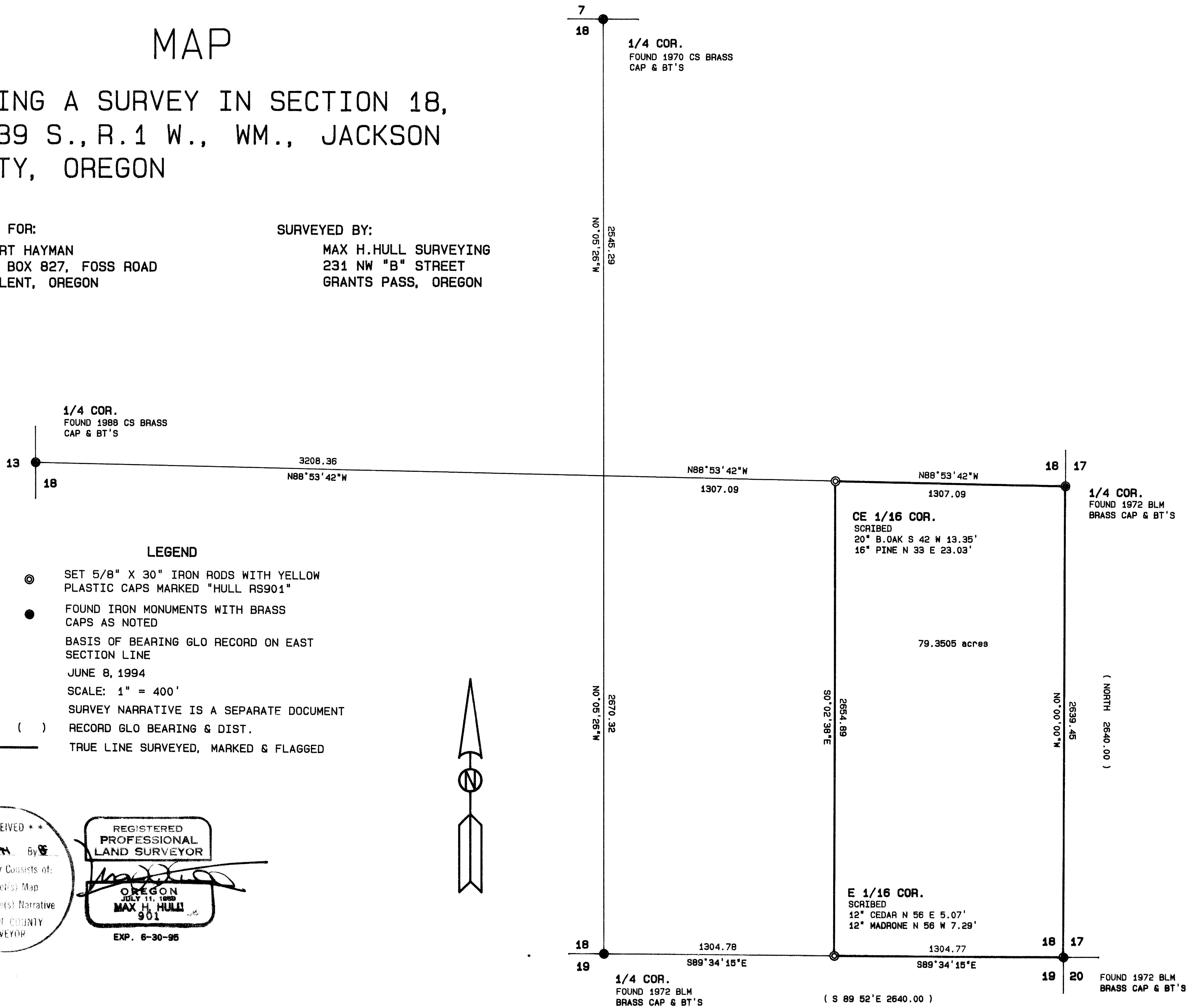

LEGEND

- ⊙ SET 5/8" X 30" IRON RODS WITH YELLOW PLASTIC CAPS MARKED "HULL RS901"
- FOUND IRON MONUMENTS WITH BRASS CAPS AS NOTED
- BASIS OF BEARING GLO RECORD ON EAST SECTION LINE
- JUNE 8, 1994
- SCALE: 1" = 400'
- SURVEY NARRATIVE IS A SEPARATE DOCUMENT
- () RECORD GLO BEARING & DIST.
- TRUE LINE SURVEYED, MARKED & FLAGGED

*** RECEIVED ***
 Date 6-16-94 By MS
 This survey consists of:
 1. sheet(s) Map
 2. parcel Narrative
 JACKSON COUNTY SURVEYOR

REGISTERED PROFESSIONAL LAND SURVEYOR
 OREGON
 JULY 11, 1989
 MAX H. HULL
 901
 EXP. 6-30-95

14061

Thence I traversed to the North 1/4 corner at which point I found a 1970 C.S. brass cap from which I found

A Fir 13" in diam. North 80-1/2° East 21.1 feet, blaze healed.

A Fir stump 20" in diam. South 45° East 73.6 feet, blaze healed.

Thence I calculated the subdivision of the Section and the Southeast 1/4 as shown on the map; thence I surveyed and marked true line around the East 1/2 of the Southeast 1/4 as shown on the map.

Basis of bearing GLO record on East Section line.

The survey was conducted with a Nikon DTM-A10LG Total Station.

The survey map is a separate document.

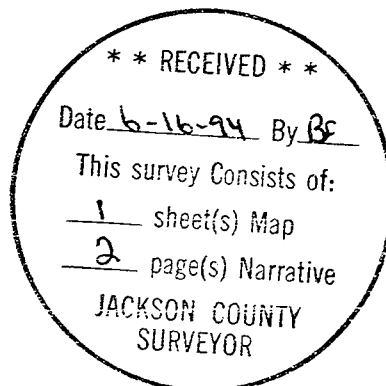



MAX H. HULL Land Surveying

Office 476-2425

231 N. W. 'B' Street Grants Pass, Oregon 97526

SURVEY NARRATIVE to comply with Paragraph 209.250, O.R.S.

DATE: June 8, 1994

14061

FOR: Burt Hayman
P.O. Box 827, Foss Road
Talent, OR 97540

PURPOSE: To survey the East 1/2 of the Southeast 1/4 of
Section 18, Township 39 South, Range 1 West, of
the Willamette Meridian, Jackson County, Oregon.

PROCEDURE: Beginning at the South 1/4 corner at which point I
found a 1972 BLM brass cap from which I found
A Fir 10" in diam. North 30° West 14.52 feet,
blaze healed.
A Fir 20" in diam. South 48° East 79.86 feet,
blaze healed.

Thence I traversed to the Southeast Section corner
at which point I found a 1972 BLM brass cap from
which I found

A Fir 15" in diam. North 15-1/2° East 54.78
feet, blaze healed.
A W.Fir 11" in diam. South 7° East 36.96
feet, blaze healed.
A Fir 17" in diam. South 52° West 34.65 feet,
blaze healed.
A Cedar 10" in diam. North 65° West 31.02
feet, blaze healed.

Thence I traversed to the East 1/4 corner at which
point I found a 1972 BLM brass cap from which I
found

A Fir 19" in diam. North 23° East 24.75 feet,
blaze healed.
A Y.Pine 39" in diam. North 42° West 28.38
feet, scribe visible.
A B.Oak 25" in diam. North 70° East 21.12
feet, blaze healed.

Thence I traversed to the West 1/4 corner of
Section 18 only at which point I found a 1988 C.S.
brass cap from which I found

A Y.Pine 75" in diam. South 87°30' East
150.34 feet, scribe visible.
A Y. Pine 20" in diam. North 36°30' East
137.50 feet, scribe visible.