

Survey For  
 PAUL LARSON, HERMAN EKERSON et. al.  
 Located in Sec. 19, T. 37 S., R. 1 W., W.M.  
 Medford, Oregon  
 By: Mark E. Boyden  
 March, 1960

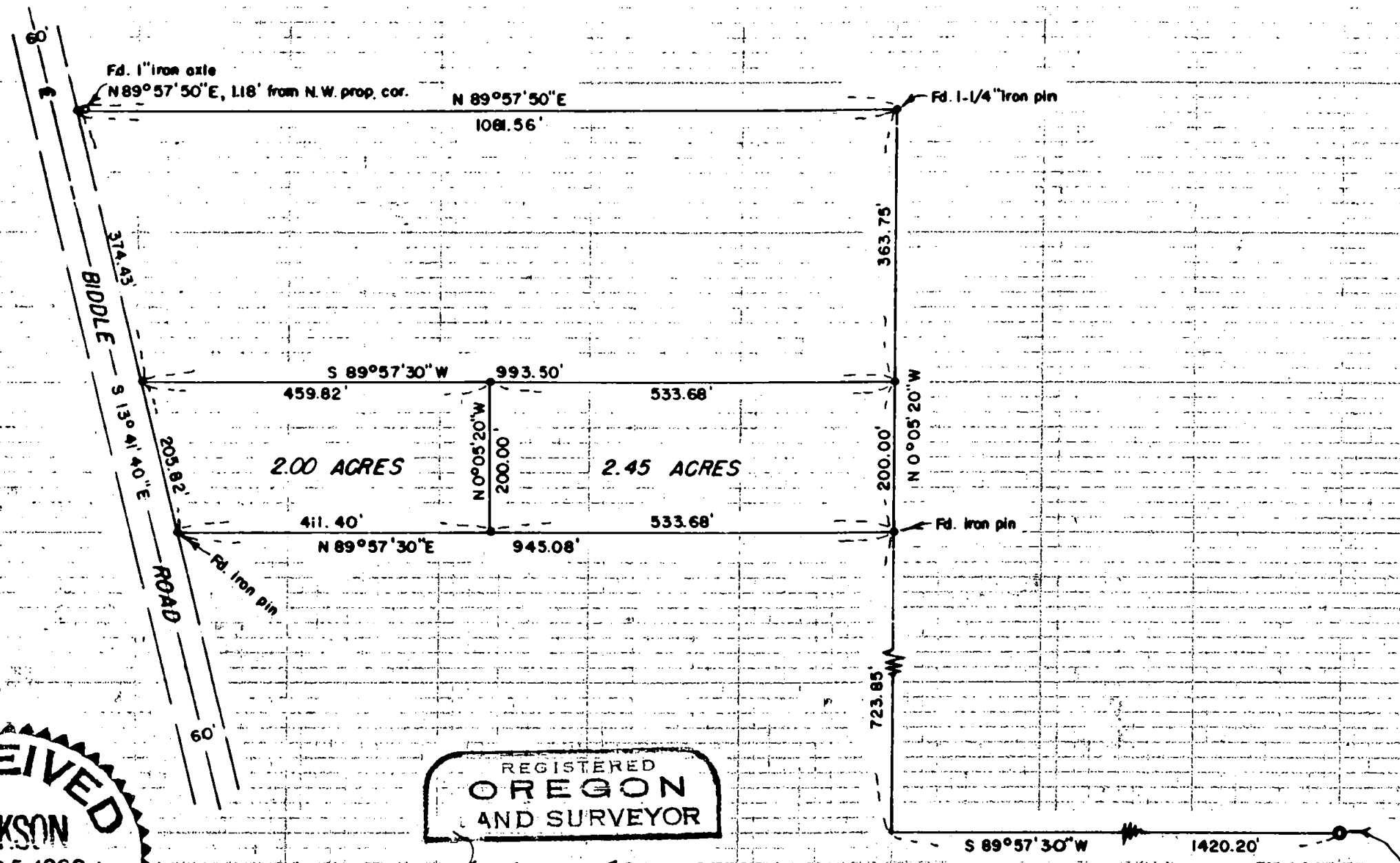

SCALE: 1" = 200'

- Fd. 5/8" iron pin
- Set 5/8" iron pin

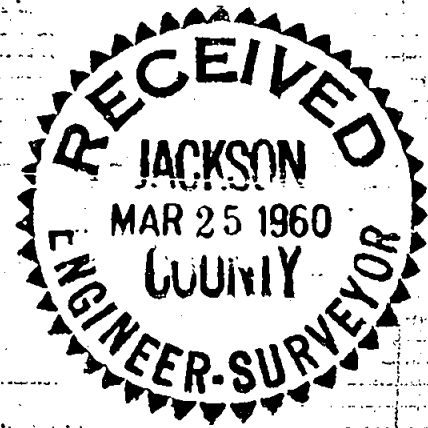

REGISTERED  
 OREGON  
 AND SURVEYOR

*Mark E. Boyden*  
 NOVEMBER 9 1951  
 MARK E. BOYDEN  
 281

ENE. cor. D.L.C. 42  
 Fd. 1" iron pipe

1406  
 1406

Survey Narrative to Comply with Paragraph 209.250,  
Oregon Revised Statutes

FOR: Paul Larsen, Herman Ekerson et al

PURPOSE: To monument and describe two parcels within  
that 13.11 acre parcel previously surveyed  
by this office (see Recorded Survey No. 1349)  
being located in Section 19, Township 37  
South, Range 1 West, Medford, Oregon.

PROCEDURE:

Found iron pins as shown, monumenting the division  
corners with 5/8" iron pins.

March 1960

