

14058

MAP OF SURVEY For ROGUE FEDERAL CREDIT UNION

Located in:

The N.W. 1/4 of Section 19, T.37S., R.1W., W.M. in
Lot 6, Block 1 of SHADOW COURT
PROFESSIONAL PARK, UNIT NO. 2, to the
City of Medford, Jackson County, Oregon



**** RECEIVED ****
Date 6-20-94 By DF
This survey Consists of:
1 sheet(s) Map
1 part(s) Narrative
JACKSON COUNTY
SURVEYOR

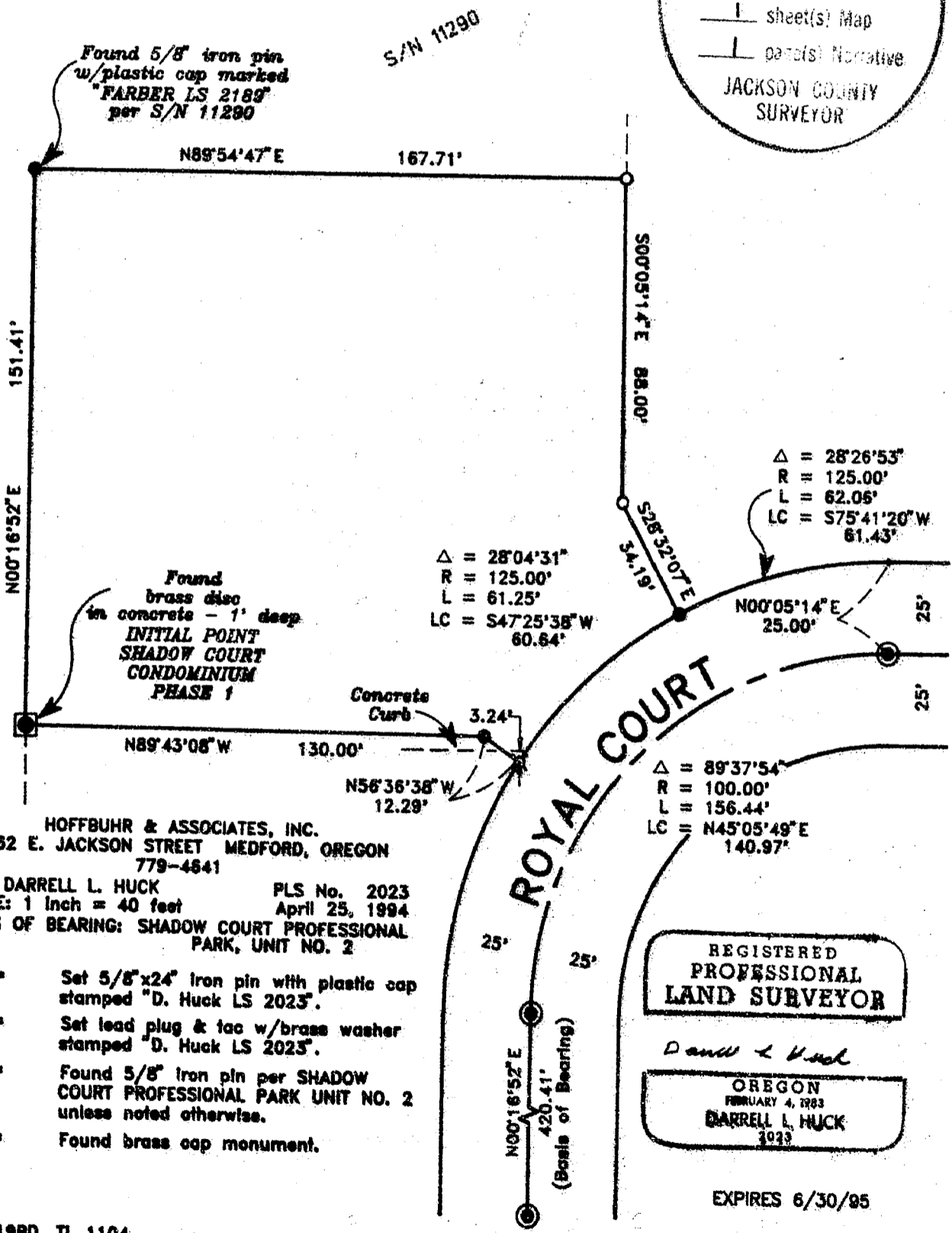

Found 5/8" iron pin
w/plastic cap marked
"FARBER LS 2189"
per S/N 11290

Found
brass disc
in concrete - 1' deep
INITIAL POINT
SHADOW COURT
CONDOMINIUM
PHASE 1

HOFFBUHR & ASSOCIATES, INC.
1062 E. JACKSON STREET MEDFORD, OREGON
779-4641
BY: DARRELL L. HUCK PLS No. 2023
SCALE: 1 Inch = 40 feet April 25, 1994
BASIS OF BEARING: SHADOW COURT PROFESSIONAL
PARK, UNIT NO. 2

- = Set 5/8"x24" iron pin with plastic cap stamped "D. Huck LS 2023".
- X = Set lead plug & tac w/brass washer stamped "D. Huck LS 2023".
- = Found 5/8" iron pin per SHADOW COURT PROFESSIONAL PARK UNIT NO. 2 unless noted otherwise.
- = Found brass cap monument.

REGISTERED
PROFESSIONAL
LAND SURVEYOR
Darrell L. Huck
OREGON
FEBRUARY 4, 1993
DARRELL L. HUCK
1993

EXPIRES 6/30/95

14058

SURVEY NO. 14058

**SURVEY NARRATIVE TO COMPLY WITH PARAGRAPH 209.250
OREGON REVISED STATUTES**

Survey for: Rogue Federal Credit Union
905 Stewart Avenue
Medford, OR 97501

Location: Northwest one-quarter (1/4) of Section 19, Township
37 South, Range 1 West, Willamette Meridian, in Lot
6, Block 1 of Shadow Court Professional Park, Unit
No. 2 to the City of Medford, Jackson County,
Oregon

Purpose: To survey and monument that parcel of land as
described in Instrument No. 93-06075

Procedure: The boundary had been previously monumented per
Shadow Court Professional Park, Unit No. 2 and per
Recorded Survey No. 11290. Monuments were tied as
shown on the attached map and the location of
missing corners was computed. Monuments were set
as shown.

Basis of
Bearing: Shadow Court Professional Park, Unit No. 2

Date: April 25, 1994

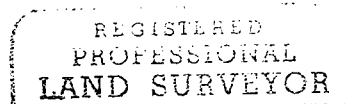
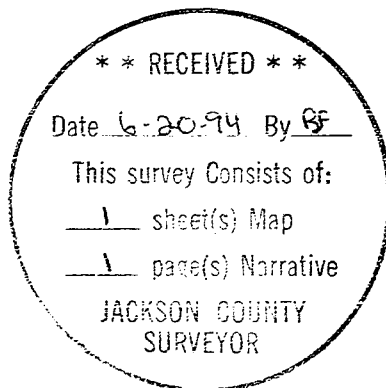

Darrell L. Huck

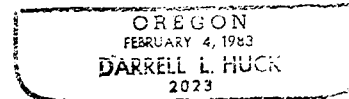

Darrell L. Huck
L.S. 2023 - Oregon
Expires 6/30/95
Hoffbuhr & Associates, Inc.
1062 East Jackson Street
Medford, Oregon 97504