

MAP OF SURVEY

LOCATED IN THE SOUTHEAST QUARTER OF SECTION 32, TOWNSHIP 33 SOUTH, RANGE 1 EAST, OF THE WILLAMETTE MERIDIAN JACKSON COUNTY, OREGON

FOR FRAZER BROOKS

30000 HWY 62 TRAIL, OREGON

(FS#13848)

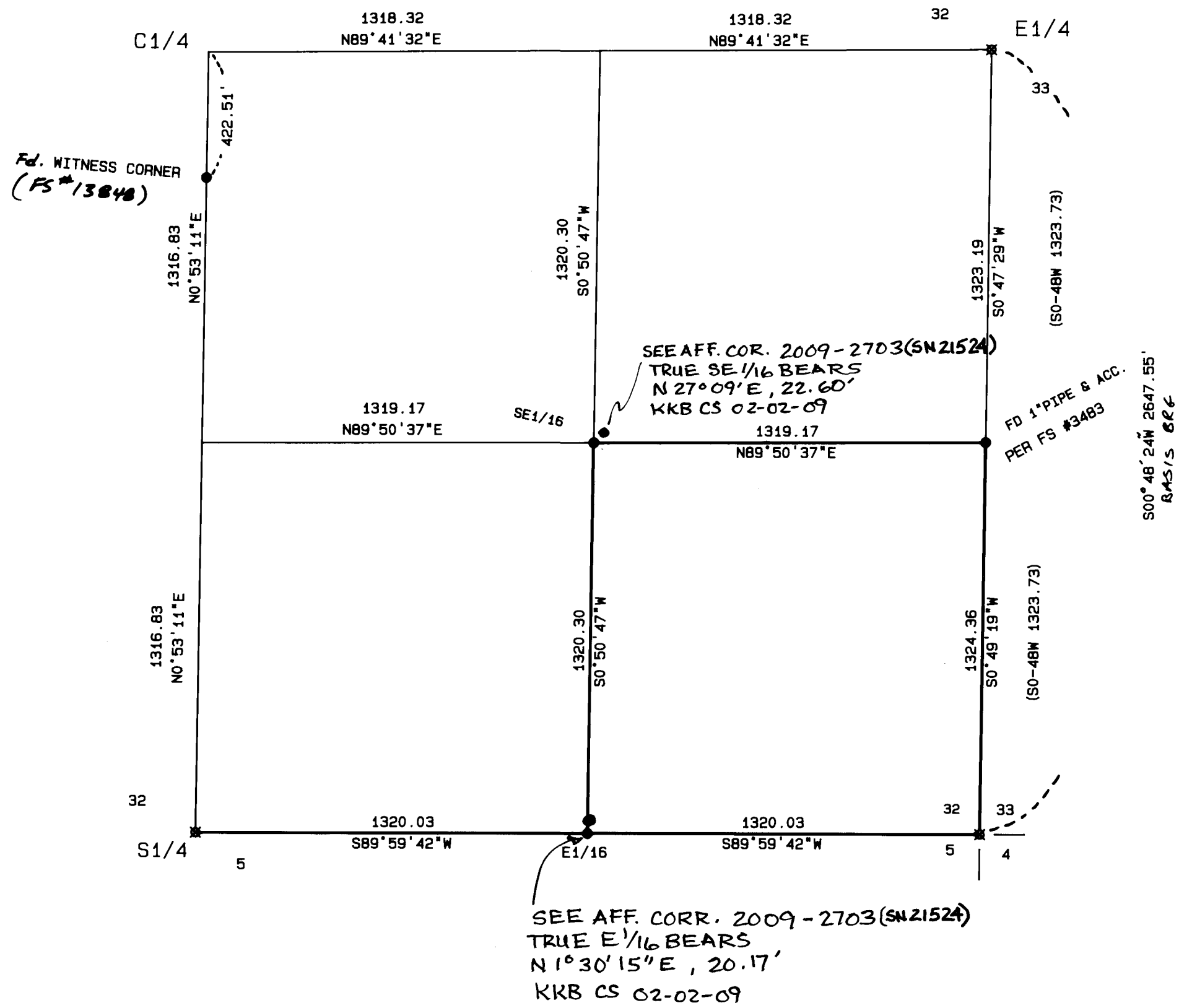

BEARING TREE INFO:

BEARING TREES SCRIBED PER BLM BLUE BOOK STANDARDS

SE 1/16 10" W OAK BRS S 9 16 E 42.7ft TO THE CORNER
10" W OAK BRS S 76 38 W 6.0ft TO THE CORNER

E 1/16 12" D FIR BRS N 57 13 E 37.9ft TO THE CORNER
12" D FIR BRS S 41 36 W 11.8ft TO THE CORNER

LEGEND

BASIS OF BEARING IS PER FILED SURVEY #13848 RECORDED WITH JACKSON CO. SURVEYOR'S OFFICE

- SET 5/8"X24" IRON PIN WITH YELLOW PLASTIC CAP MARKED "FARBER PLS 2189" OR AS DESCRIBED
- FOUND 2 1/2" BRASS CAP PER COUNTY RE-ESTAB. RECORDS (RECORD INFORMATION) (FS-FILED SURVEY)

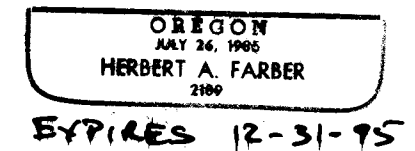
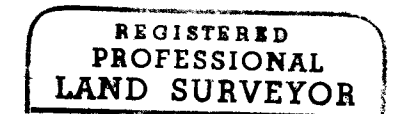
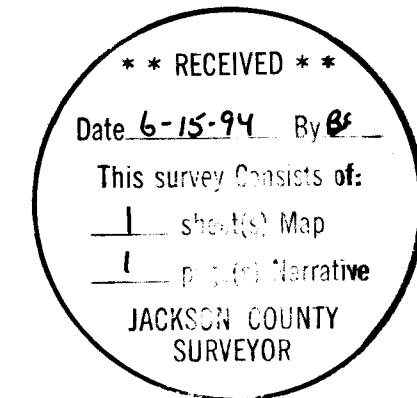

SURVEYED BY: FARBER SURVEYING
P.O. BOX 5286
CENTRAL POINT, OREGON 97502

OFFICE:
908 EAST JACKSON ST.
MEDFORD, OREGON 97504
PHONE: (503) 776-0846

COMPUTED BY: LRS, FAF
SCALE: 1 inch : 400 feet
DATE: 6 JUN 1994

ROTATION: 0°
ORIGIN: 8700.000 N 8480.000 E
JOB No.:

Survey No. 14056

SURVEY NARRATIVE TO COMPLY WITH O.R.S. 209.250

Survey for: Fraser Brooks
30000 Highway 62
Trail, Oregon 97541

Location: Located in the southeast quarter of Section
32, Township 33 South, Range 1 East of the
Willamette Meridian, Jackson County, Oregon.

Purpose: To survey and monument the property as shown
on the accompanying map.

Procedure: Utilizing control established in the
performance of Survey No. 13848, filed with
the Jackson County Surveyor's Office, the
lines as shown on the accompanying map were
surveyed and the monuments set. The surveyed
lines were marked by blazes and line trees
were marked with an aluminum tag at the base.

The bearing is based on the east line of the
southeast quarter as per Filed Survey No.
13848.

Surveyed by: Farber & Sons, Inc.
Farber Surveying
908 East Jackson
Medford, Oregon 97504

Date: June 6, 1994

REGISTERED
PROFESSIONAL
LAND SURVEYOR



OREGON
JULY 26, 1966
HERBERT A. FARBER
2189

Expires 12/31/95

** RECEIVED **
Date 6-15-94 By BF
This survey Consists of:
1 sheet(s) Map
1 page(s) Narrative
JACKSON COUNTY
SURVEYOR

