

MAP OF SURVEY

LOCATED IN THE SOUTHEAST QUARTER OF SECTION 33, TOWNSHIP 34 SOUTH, RANGE 1 EAST OF THE WILLAMETTE MERIDIAN, JACKSON COUNTY, OREGON FOR

MELANIE A. CONOVER



FOUND 2 1/2 INCH BRASS CAP MARKED:
T34S R1E
1/4S 28
33
C.S.
1986

FOUND 2 1/2 INCH BRASS CAP
EXPOSED 7" MARKED: T34S R1E
1/4S 32 | 33
C.S.
1986

FOUND 2 1/2 INCH BRASS CAP
EXPOSED 12" ON 1" IRON PIPE MARKED:
T34S R1E
1/4 33 | 34 COR.
C.S.
1969

FOUND 2 1/2 INCH BRASS CAP
IN MOUND OF STONE MARKED:
T34S
1/4S 33 R1E
4
JACKSON COUNTY

FOUND 2 1/2 INCH BRASS CAP
4" DEEP MARKED: T34S R1E
33 34
4 3
C.S.
1967

INSTRUMENT No. 76-06746

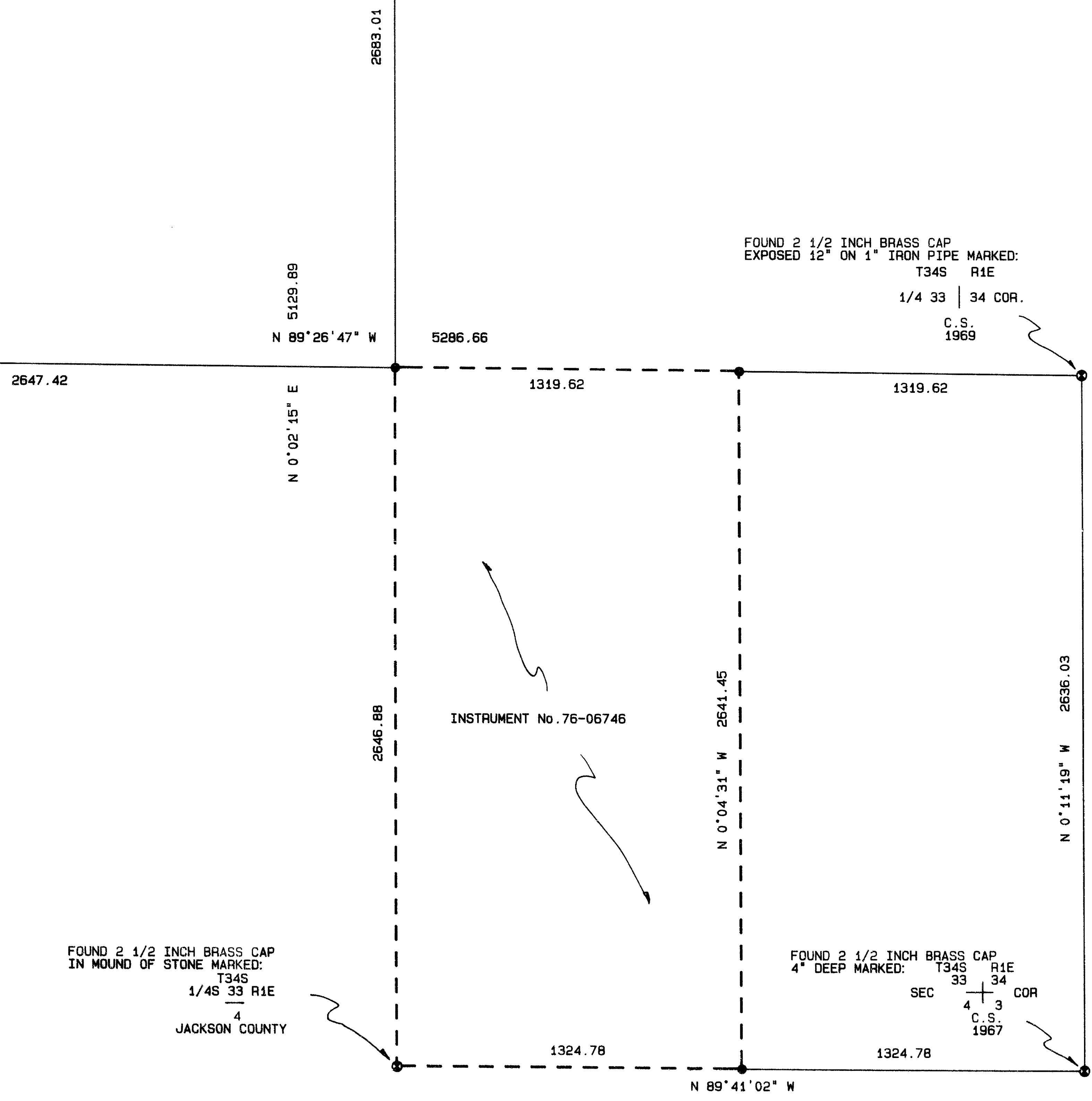

LEGEND:

- BASIS OF BEARING IS WGS-84 ESTABLISH BY GLOBAL POSITIONING SATELLITE OBSERVATION
- FOUND MONUMENT AS INDICATED
- SET 5/8 BY 24 INCH IRON PIN WITH YELLOW PLASTIC CAP MARKED "FARBER PLS 2189"
- - - - - INDICATES LINES MARKED +/- 1 FOOT WITH TREE BLAZES PAINTED RED

REGISTERED
PROFESSIONAL
LAND SURVEYOR
Herbert A. Farber
OREGON
JULY 26, 1963
HERBERT A. FARBER
2189

** RECEIVED **
Date 6-15-94 By RF
This survey consists of:
1 sheet(s) Map
1 page(s) Narrative
JACKSON COUNTY
SURVEYOR

Expires 12/31/95

SURVEYED BY: FARBER SURVEYING
P.O. BOX 5286
CENTRAL POINT, OREGON 97502

OFFICE:
908 EAST JACKSON ST.
MEDFORD, OREGON 97504
PHONE: (503) 776-0846

COMPUTED BY: HAF
SCALE: 1 inch : 400 feet
DATE: 28 APR 1994

ROTATION: 0°
ORIGIN: 9600.000 N 6900.000 E
JOB No.: 0404-94

Survey No. 14055

SURVEY NARRATIVE TO COMPLY WITH O.R.S. 209.250

Survey for: Melanie A. Conover
1210 40th Street
Sacramento, Ca 95819

Location: Located in the Southeast Quarter of Section
33, Township 34 South, Range 1 East of the
Willamette Meridian, Jackson County, Oregon

Purpose: To survey, monument and mark the lines of that
tract as described in Instrument No. 76-06746
of the Official Records of Jackson County,
Oregon per the clients request

Procedure: Utilizing G.P.S. and total station and data
collector systems I tie the controlling
monuments and establish additional control
along the property lines in a closed traverse,
set the property corners and mark the lines as
indicated on the accompanying plat

Surveyed by: Farber & Sons, Inc.
Farber Surveying
908 East Jackson Street
Medford, Oregon 97504

Date: April 28, 1994

faf

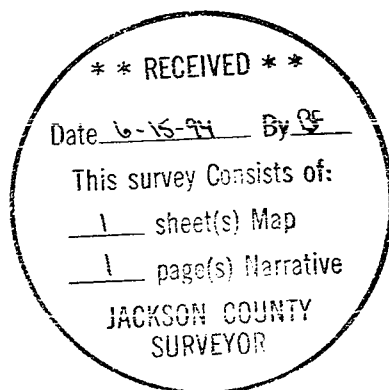
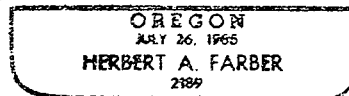
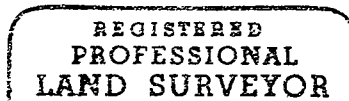

Expires 12/31/95