

"Lot-Line" Adjustment Survey Map

Survey for

Ronald C. & Susan J. Bush
13 McClarren Court
Brentwood, California
94513

Located in the SE1/4 of Section 3,
T.34S., R.1E., W.M., Jackson County,
Oregon

Survey by

Boyden Surveyors
108 Mistletoe Street
Medford, Oregon
97501

Date

March 13, 1994

Approved by the Jackson County
Department of Planning and
Development this 18 day of Mar, 1994
by Carol Parker

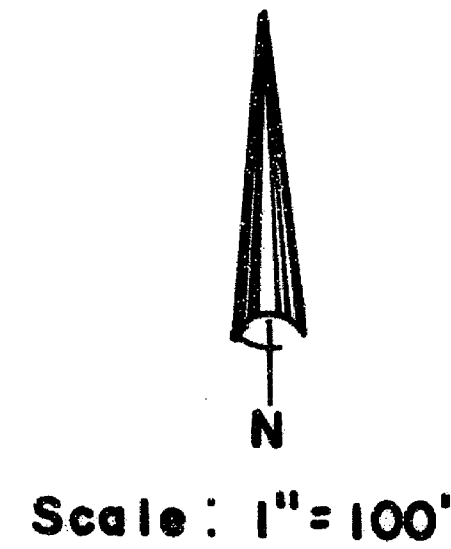

Legend

- Found monument as indicated
- Set 5/8" x 24" Rebar with red plastic cap stamped "BOYDEN RLS 281"

Basis of Bearings
Filed Survey No. 11091

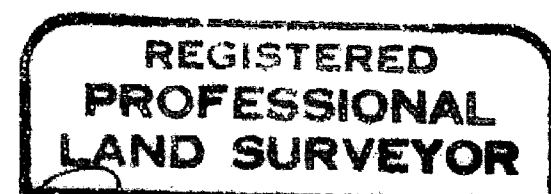

REGISTRATION EXPIRES: 12/31/95.

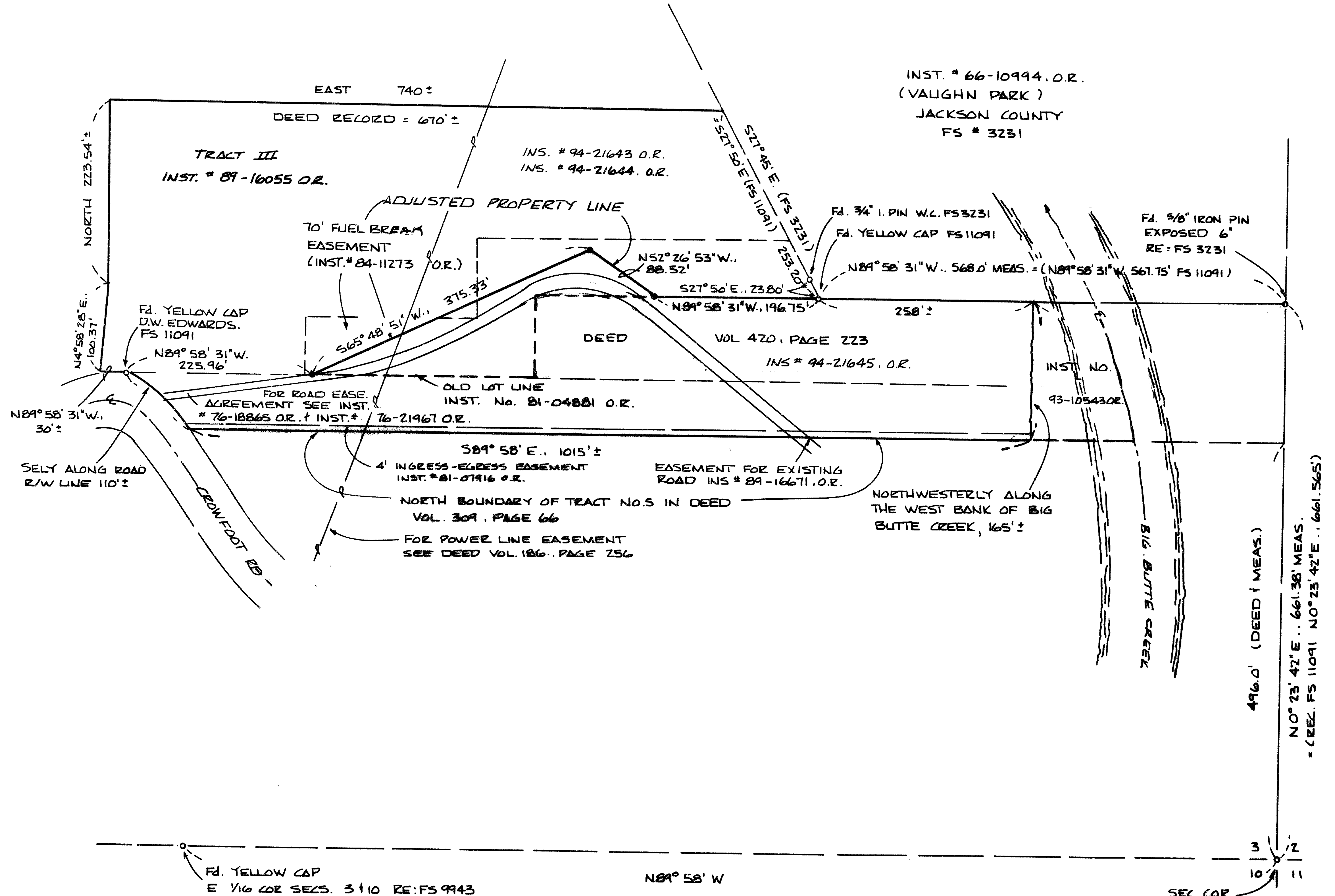
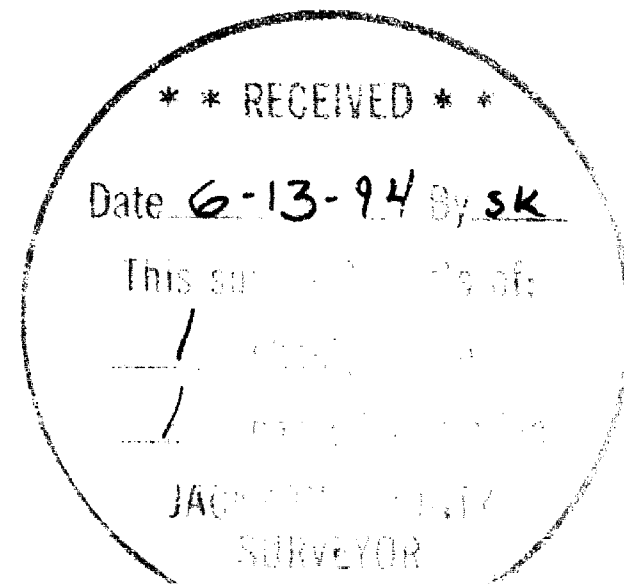

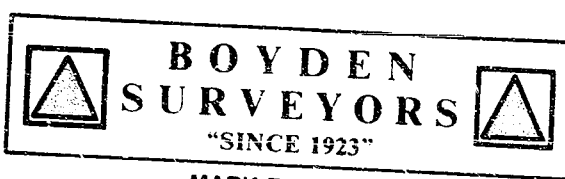

MARK E. BOYDEN
R.P.L.S. ORE. 281
108 MISTLETOE ST., MEDFORD, OREGON 97501
PHONE (503) 773-6000

SURVEY NO. 14052

SURVEY NARRATIVE TO COMPLY WITH O.R.S. 209.250

SURVEY FOR: RONALD C. AND SUSAN J. BUSH
13 Mc CLARREN COURT
BRENTWOOD, CA 94513

SURVEY BY: BOYDEN SURVEYORS
108 MISTLETOE STREET
MEDFORD, OREGON 97501

LOCATION: SOUTHEAST QUARTER OF SECTION 3,
TOWNSHIP 34 SOUTH, RANGE 1 EAST,
OF THE WILLAMETTE MERIDIAN IN
JACKSON COUNTY, OREGON

BASIS OF BEARINGS: EAST BOUNDARY OF SECTION 3 RE:
FILED SURVEY NO. 11091

DATE: MARCH 13, 1994

PURPOSE: To monument and prepare the necessary legal
descriptions for the "Adjusted Property Line"
as approved by the Jackson County Planning
Department (File No. 93-81-LLA).

PROCEDURE: Utilizing E.D.M. equipment, traversed to and
around the subject property. Made ties to controlling
monuments and set monuments for the desired boundary at
positions shown on the map to accompany this report.

It should be noted that the Westerly boundary of Tract
III as described in Instrument 89-16055, Official Records
could not be definitely determined by the writer herein.

More-or-less distances were utilized in the prepared
legal descriptions to "call" to said boundary.

