

THE SURVEY  
OF  
A PORTION OF THE BOUNDARIES  
**SEC. 29, T. 37 S., R. 4 W., W.M.**

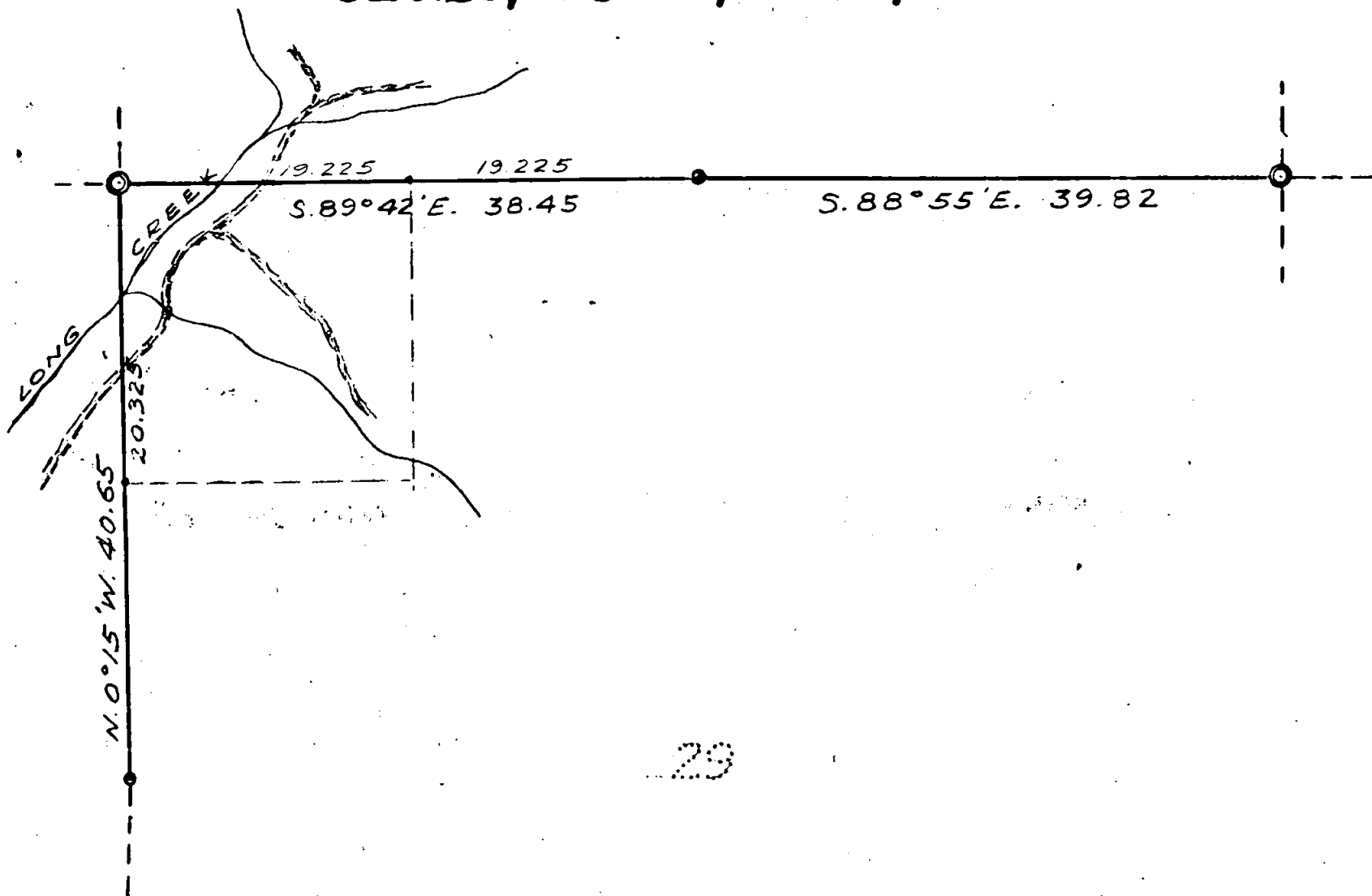

MERIDEAN:  
ANGULATION FROM THE  
RECORD BR. OF THE E. BDY.  
W.  
MAG. E. 20 1/2°

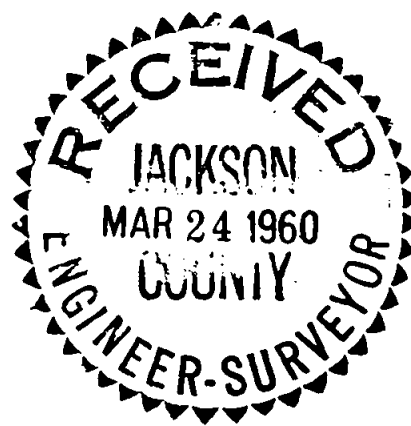

**SOURCES:**

1. THE FIELD NOTES OF 1857
2. THE RESURVEY OF 1916

SCALE: 1" = 800 FT.

**CERTIFICATION**

I, LEE B. COON, OREGON REGISTERED SURVEYOR NO. 439, DO HEREBY CERTIFY THAT I HAVE ACTUALLY SURVEYED THE AREA REPRESENTED HEREON, THAT CONDITIONS ARE AS SHOWN, AND, THAT I HAVE COMPLIED WITH THE REQUIREMENTS OF LAW.

NOTE: THIS PLAT IS DEVELOPED FROM AND IS CONFORMABLE TO THE NARRATIVE NOTES OF THIS SURVEY - L.B.C.

REGISTERED  
OREGON  
LAND SURVEYOR

*Lee B. Coon*  
12-15-59

MAY 2, 1960  
LEE B. COON  
439

LEE B. COON  
REGISTERED SURVEYOR  
PHONE GR 9-2360

POST OFFICE BOX 451

GRANTS PASS, OREGON

Page 2

Set an Iron pipe, 1 in. in diam., 20 ins. long, 18 ins. in the ground, with a wooden post set along side.

From which,  
The original B.T.s...

a laurel clump, coppicing from the orig. bowel, brs. N.70°W., 25 lks.  
" " " " " " " " N.50°E., 75 "  
" " " " " " " " S.54°W., 13 "  
a charred fir stump, 3 ft. high, 14 ins. in diam., the scribe marks discernable, brs. S.43° E. 10 lks. dist.

I scribe new B.Ts

an 8 in. laurel brs. S.22 $\frac{1}{2}$ ° W., 10 lks. dist. mkd., S29 B T  
" " " " " N.42° W., 7 lks. " " S 20 BT.

---

From the cor. of secs. 19, 20, 29 and 30.

S.0° 15'E., bet. secs. 29 and 30.

20.325 Point for the North one-sixteenth cor. of secs. 29 and 30.

set a fir stake, 2" x 2", 4 ft. long, 3 ft. in the ground, scribed, 1/16 .

40.65 The  $\frac{1}{4}$  cor. of secs. 29 and 30, mkd. and referenced as described in the Field notes of Retracement-Resurvey of Sec. 30, T.37 S., R.4 W.

---

Conclutions

That the E. boundary of the section was probably fraudulanly surveyed in 1857; that the  $\frac{1}{4}$  cor. was probably set at a computed distance from the East without bothering to close against the West, a common practice, then.

---

Certification

I, Lee B. Coon, Oregon Registered Surveyor No. 439, do hereby certify that the proceeding Notes actually represent the survey of the lines and boundaries described herein, and that I have executed this survey using methods and procedure as specified in "The Manual of Insrtuctions For the Survey of Public Land".

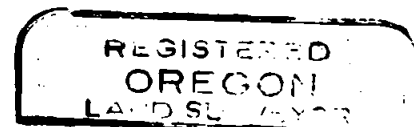
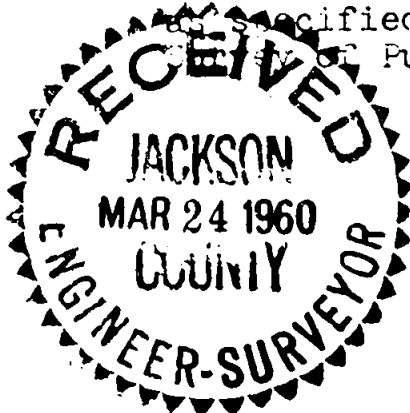

*Lee B. Coon*  
Dec. 15, 1959

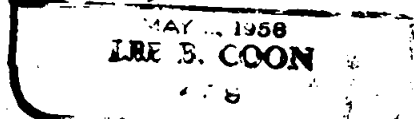

LEE B. COON  
REGISTERED SURVEYOR  
PHONE BR 9-2360

POST OFFICE BOX 451 GRANTS PASS, OREGON

THE FIELD NOTES  
OF  
A PORTION OF THE BOUNDARIES  
OF  
SEC. 29, T.37 S., R.4 W., W.M.

DECEMBER 15, 1959

This survey is executed with a Leupold light mountain transit, with double opposite verniers reading to 1 minute of arc. The distances are measured with a Lufkin narrow steel tape, black, etched, 5 chains in length. The distances were measured on the slope, the verticle angle determined, and the distances properly reduced to the horizontal.

The original survey was executed in 1857 under Government contract.

A resurvey of the W. boundary was executed in 1918 by the G.L.O. in order to delineate The Cracker Jack Mine.

I begin the survey at the cor, common to secs. 19, 20, 29 and 30, T.37 S., R.4 W., monumented with a  $1\frac{1}{2}$  in. iron pipe, referenced as described in the Field Notes of Retracement-Resurvey of Sec.30, T.37 S., R.4 W. 1918.

Thence S.89° 42'E., bet.secs. 20 and 29; desc. over SE. slope through scattered oaks.

6.30 Stream, 15 lks. wide drains SW.; asc. over cleared land.

19.225 Point for the West one- sixteenth cor. of secs. 20 and 29.

Set an iron pipe,  $1\frac{1}{4}$  ins. in diam., 30 ins. long, 22 ins. in the ground, with a wooden post set along side.

30.00 Enter Timber.

38.45 The  $\frac{1}{4}$  cor. of secs. 20 and 29, not monumented.

Set an iron pipe  $1\frac{1}{2}$  ins in diam., 30 ins. long, 22 ins. in the ground, in a collar of stones.

From which;  
the original Bearing tree, a 15 in. W. Oak, bears S.35°E., 24 lks. dist.

No evidence remains of the other B.T., a Plum.

I mark the following new BT.s

A 3 in. Fir brs. S.70 $\frac{1}{2}$ °E., 10 $\frac{1}{2}$  lks. dist.. mkd.  $\frac{1}{4}$  B T

A 4 in, Fir brs. N.11 $\frac{1}{2}$ °E., 7 $\frac{1}{2}$  lks., mkd.,  $\frac{1}{4}$  B T

Thence S.88° 55'E. bet. secs. 20 and 29, asc. along N. slope through heavy under brush, beginning new measure.

39.82 The cor. of secs. 20, 21, 28 and 29, not monumented, which I reestablish from the record Bearing Trees.

At the cor. point