

14048

SURVEY PLAT AND NARRATIVE TO COMPLY WITH
PARAGRAPH 209.250, OREGON REVISED STATUTES

SURVEY SITUATE IN THE S $\frac{1}{2}$ OF SEC. 15 & N $\frac{1}{2}$ OF SEC. 22,
T. 36 S., R. 1 W., W.M., JACKSON COUNTY, OREGON

Survey for: Leo E. & Doris A. Hoag
4588 Avenue E
White City, OR 97503 and Ron Thulien
4554 Avenue E
White City, OR 97503

Survey by: Charles H. Hurst
765 Sunrise Avenue
Medford, OR 97504

Bearings : North line of Avenue E as monumented per Survey No. 1563

Purpose : To replace missing tract corners utilizing the nearest existing
monumentation. The original corners are said to have
been obliterated by virtue of BCVSA sewer line construction
along the south line of Avenue E.

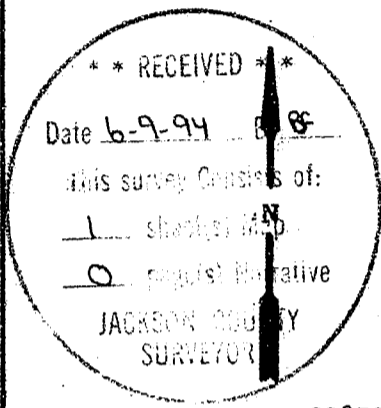

SCALE: 1" = 200'

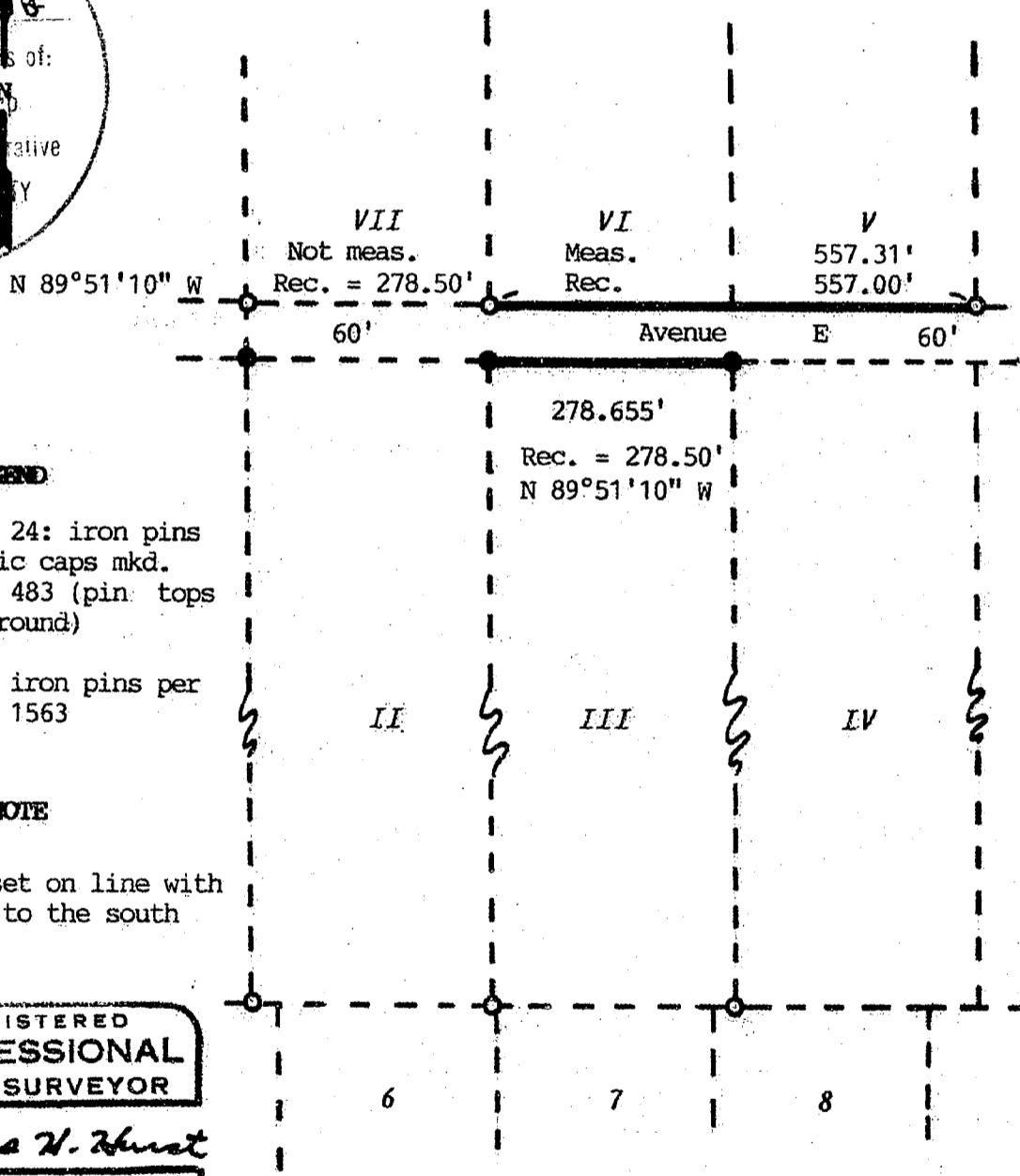

LEGEND

- Set 5/8" x 24: iron pins with plastic caps mkd. HURST LS 483 (pin tops 4" above ground)
- Found 5/8" iron pins per Survey No. 1563

NOTE

Pins are set on line with monuments to the south

REGISTERED
PROFESSIONAL
LAND SURVEYOR

Charles H. Hurst

OREGON
OCTOBER 30, 1959
CHARLES H. HURST
483

MAY 5 1994
My license expires 6-30-95

AGATE EXTENSION 3

(18)

14048

36-1W 22 T.L. 504 & 505