

14040

MAP OF SURVEY
(Property Line Adjustment)

For:
Michael T. Mahar

Located in:

Lots 10 & 11 of ALDER CREEK
SUBDIVISION, UNIT NO. 1 in
the Northeast 1/4 of Section 33,
Township 37 South, Range 1 West, W.M.,
City of Medford, Jackson County, Oregon

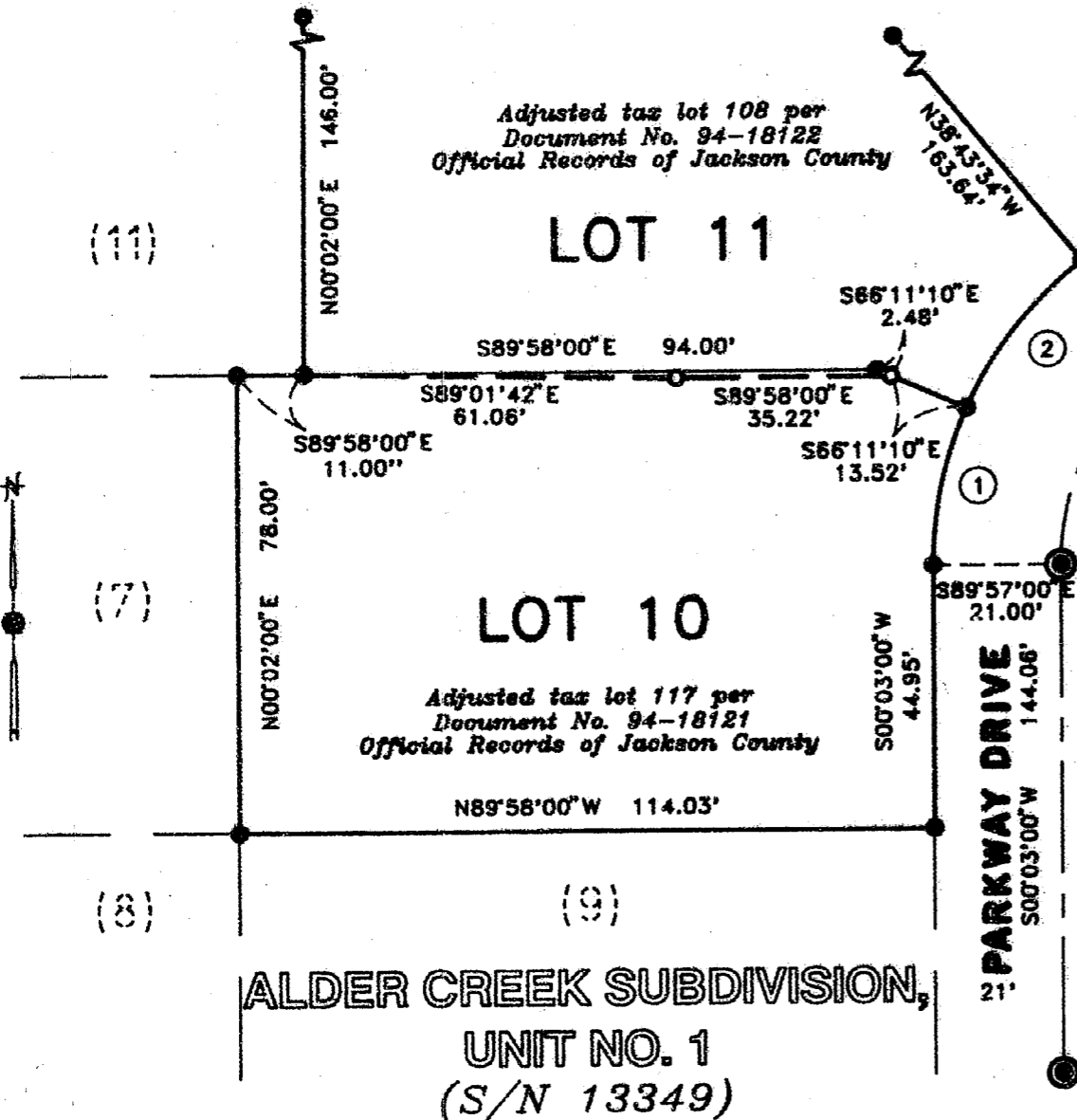

**** RECEIVED ****
Date 5-27-94 By BS
This survey Consists of:
1 sheet(s) Map
1 page(s) Narrative
JACKSON COUNTY
SURVEYOR

REGISTERED
PROFESSIONAL
LAND SURVEYOR

David M. Minnici
OREGON
JULY 26, 1988
DAVID M. MINNECI
2349

Expires 12-31-94

CURVE TABLE

CURVE	DELTA	RADIUS	LENGTH	CHORD	BEARING
1	23°45'50"	66.00'	27.37'	27.18'	S11°55'55"W
2	27°27'35"	66.00'	31.63'	31.33'	S37°32'38"W

HOFFBUHR & ASSOCIATES, INC.
1082 EAST JACKSON MEDFORD, OREGON
778-4841

By: David M. Minnici PLS No. 2349
Scale: 1 inch = 30' May 17, 1994
Date of Bearing — Survey Number 13349

- = Set 5/8" x 24" iron pin with plastic cap stamped "D. MINNECI LS 2349".
- = Found 5/8" iron pin with plastic cap stamped "D. MINNECI LS 2349" per Survey No. 13349.
- ⊙ = Found brass cap monument
- S/N = Survey number

14040

SURVEY NO. 14040

**SURVEY NARRATIVE TO COMPLY WITH PARAGRAPH 209.250
OREGON REVISED STATUTES**

Survey for: Michael T. Mahar
815 Alder Creek Drive
Medford, Or. 97504

Location: Lots 10 and 11 of ALDER CREEK SUBDIVISION, UNIT NO. 1, in the Northeast one-quarter (1/4) of Section 33, Township 37 South, Range 1 West, Willamette Meridian, City of Medford, Jackson County, Oregon

Purpose: To survey, monument and prepare a map of survey for a Property Line Adjustment per client's request

Procedure: Utilizing control and monumentation established in performance of Survey No. 13349, I set monuments as shown on the accompanying map of survey.

Basis of Bearing: Survey No. 13349

Date: May 17, 1994

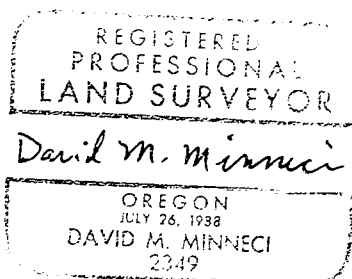
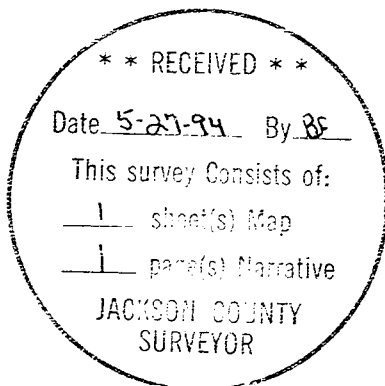

David M. Minneci
L.S. 2349 - Oregon
Expires 12/31/94
Hoffbuhr & Associates, Inc.
1062 East Jackson Street
Medford, Oregon 97504