

Survey Of
 Lots 15 & 16 and the SE 1/4 15'
 of Lot 14 of Block 19, Original Town of
 Medford, Oregon
 For: COOLEY HOTEL CO.
 By: Mark E. Boyden
 March, 1960

REGISTERED
OREGON
 LAND SURVEYOR
Mark E. Boyden
 NOVEMBER 9, 1951
 MARK E. BOYDEN
 281

RECEIVED
 JACKSON
 MAR 24 1960
 COUNTY
 ENGINEER-SURVEYOR

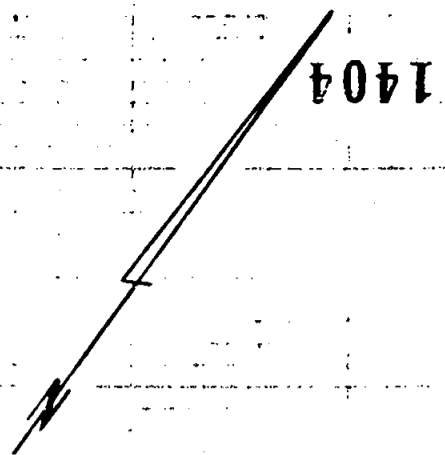

SCALE: 1"=50'
 • Set lead plug with tack
 • Set 5/8" iron pin

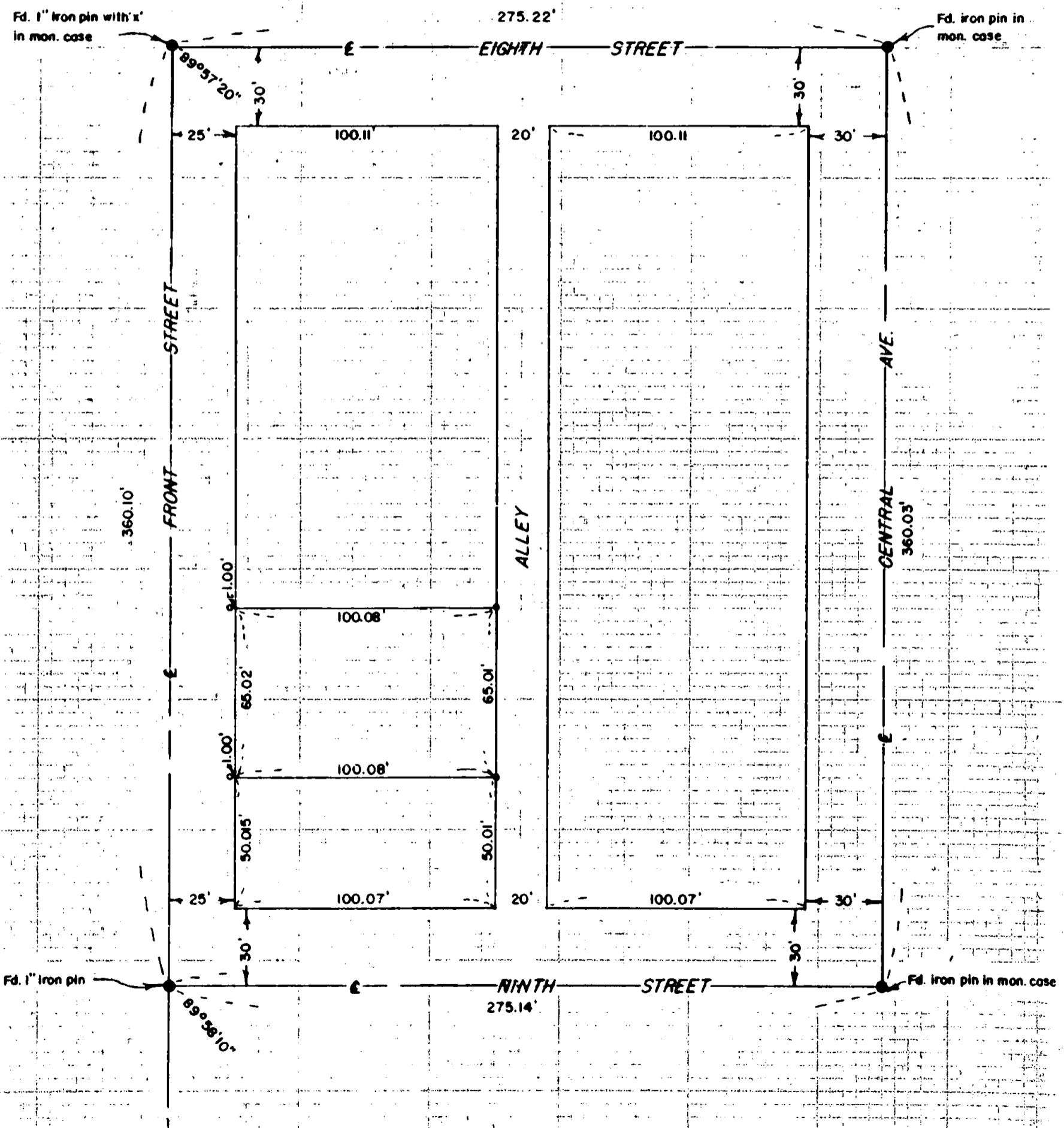

7071

Survey Narrative to Comply with Paragraph 209.250,
Oregon Revised Statutes

FOR: Cooley Hotel Co.

PURPOSE: To monument the outside boundaries of Lots
15, 16 and the Southeasterly 15' of Lot 14 in Block
19 of the Original Town (now city) of Medford, Oregon

PROCEDURE:

Found the official city street center line
monuments surrounding said Block.

Measured the distances on the street center
lines and turned the angles shown.

From this basic information, proportioned the
position of the property, monumenting the same as shown
on the attached map.

March 1960

REGISTERED
OREGON
LAND SURVEYOR

Mark E. Boyden
NOVEMBER 9 1951
MARK E. BOYDEN
281

