

14037

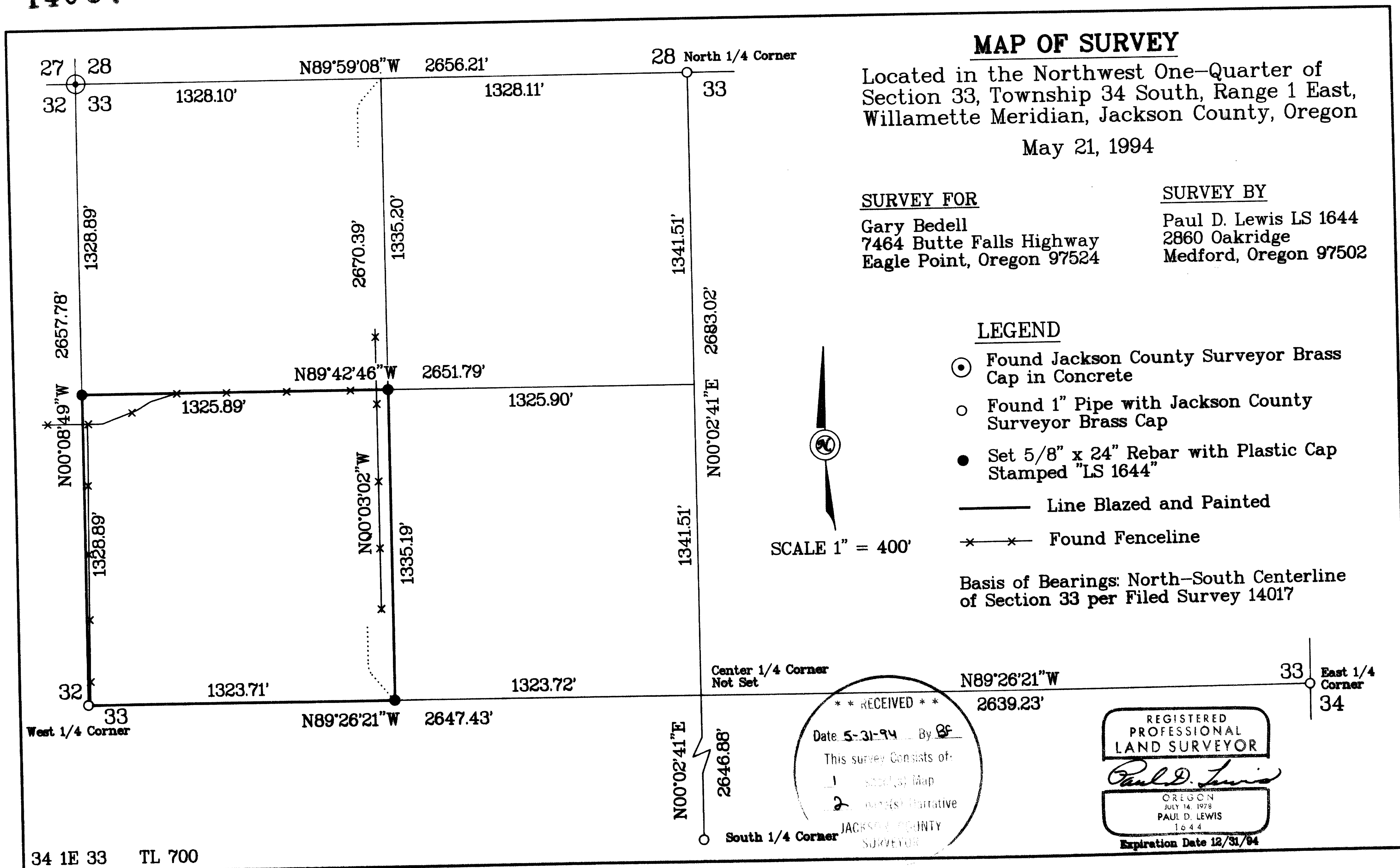

14037

14037

PAGE 2

CENTER WEST 1/16 CORNER

A 9" FIR SCRIBED "BT" IN LOWER BLAZE BEARS
N.45 E. 14.7'

A 6" FIR SCRIBED "BT" IN LOWER BLAZE BEARS
S.4 W. 4.1'

NORTH 1/16 CORNER TO SECTIONS 32 & 33

A 24' PINE SCRIBED "BT" IN LOWER BLAZE
BEARS S.58 W. 27.3'

A 7" WHITE OAK SCRIBED "BT" IN LOWER BLAZE
BEARS S.26 W. 33.5'

CORNER LIES NORTH 126' OF A EAST/WEST FENCE

BASIS OF BEARING: FILED SURVEY NO. 14017

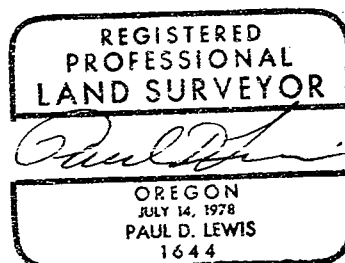
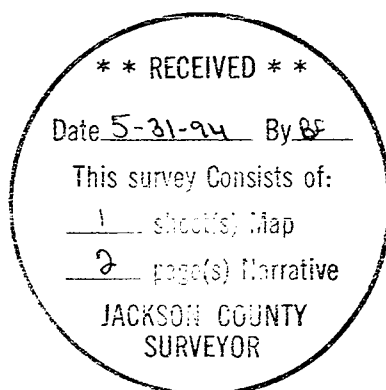

SURVEY NO. 14037

SURVEY NARRATIVE TO COMPLY WITH O.R.S. 209.250

SURVEY FOR: GARY BEDELL
7464 BUTTE FALLS HIGHWAY
EAGLE POINT, OREGON

SURVEY BY: PAUL LEWIS
2980 OAKRIDGE AVE.
MEDFORD, OREGON

DATE: MAY 21, 1994

LOCATION: N.W. 1/4 SECTION 33 T.34S., R.1E.

PURPOSE: TO SURVEY AND MONUMENT THE S.W. 1/4 OF THE
N.W 1/4 OF SECTION 33

PROCEDURE: UTILIZING THE CONTROL ESTABLISHED ON FILED
SURVEY NO. 14017, I SET 5/8" X 24" IRON PINS
AS SHOWN ON THE ACCOMPANYING PLAT AND TOOK
THE FOLLOWING REFERENCES:

CENTER NORTHWEST 1/16 CORNER

A 5/8" X 24" IRON PIN WITH PLASTIC CAP
STAMPED "LS 1644" BEARS S.40 E. 28.4'

A 5/8" X 24" IRON PIN WITH PLASTIC CAP
STAMPED "LS 1644" BEARS S.40 W. 33.9'

THE CORNER LIES 50.6' EAST OF A NORTH/SOUTH
FENCE