

MAP OF SURVEY

LOCATED IN THE NORTHWEST QUARTER OF SECTION 23, TOWNSHIP 37 SOUTH, RANGE 1 WEST OF THE WILLAMETTE MERIDIAN, IN THE CITY OF MEDFORD, JACKSON COUNTY, OREGON

GARY T. WHITTLE

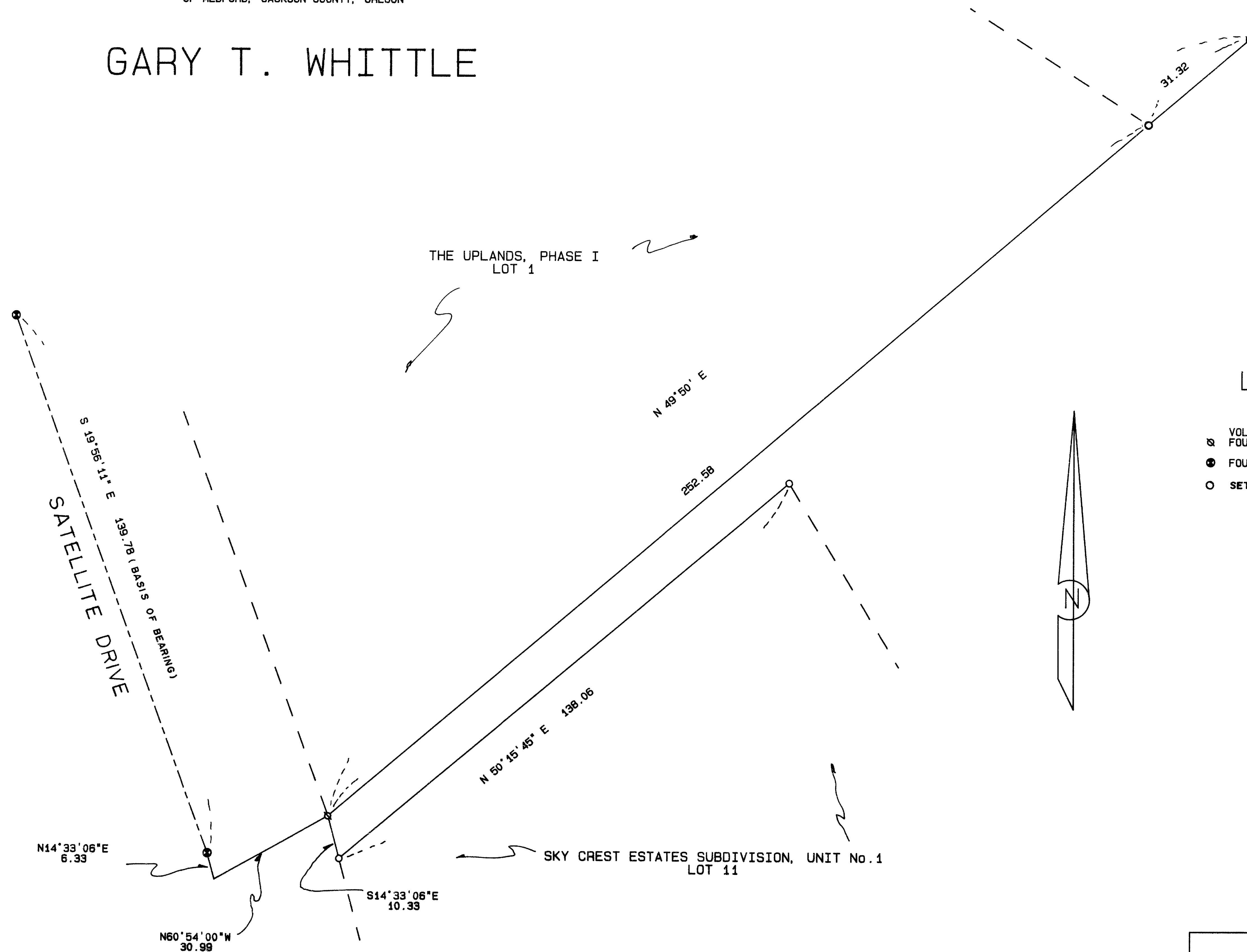

LEGEND:

- ⊗ VOLUME AND PAGE ARE OF THE PLAT RECORDS OF JACKSON COUNTY, OREGON
- ⊗ FOUND 5/8 INCH IRON PIN PER OFFICIAL PLAT, THE UPLANDS, PHASE I & II, VOLUME 17, PAGE 39
- ⊙ FOUND 2 INCH BRASS CAP SET IN CONCRETE PER THE UPLANDS, PHASE I & II, VOLUME 17, PAGE 39
- SET 5/8 BY 24 INCH IRON PIN WITH YELLOW PLASTIC CAP MARKED "FARBER PLS 2189"

REGISTERED
PROFESSIONAL
LAND SURVEYOR

H. A. Farber

OREGON
JULY 26, 1990
HERBERT A. FARBER
2009

**** RECEIVED ****

Date: 5-25-94 By: BF

This survey consists of:

1 sheet(s) Map

1 page(s) Narrative

JACKSON COUNTY
SURVEYOR

Expires 12/31/95

SURVEYED BY: FARBER SURVEYING P. O. BOX 5286 CENTRAL POINT, OREGON 97502		OFFICE: 908 EAST JACKSON ST. MEDFORD, OREGON 97504 PHONE: (503) 776-0846	
COMPUTED BY: HAF SCALE: 1 inch : 20 feet DATE: 18 MAY 1994		ROTATION: 0° ORIGIN: 11308.000 N 9017.000 E JOB No.: 0197-91	

Survey No. 14033

SURVEY NARRATIVE TO COMPLY WITH O.R.S. 209.250

Survey for: Gary T. Whittle
908 East Jackson
Medford, Oregon

Location: Located in the Northwest Quarter of Section
23, Township 37 South, Range 1 West of the
Willamette Meridian, in the City of Medford,
Jackson County, Oregon

Purpose: To monument the Southeasterly corner of Lot 1,
The Uplands, Phase I and the Northwesterly
witness corners of Lot 11, Sky Crest Estates
Subdivision, Unit No. 1, that were destroyed
during construction.

Procedure: Utilizing control established by this office
in the performance of Filed Survey No. 13257
and The Uplands, Phase I & II, I set the above
mentioned corners in their original positions
as shown on the accompanying plat.

Basis of Bearing is the center line of
Satellite Drive, The Uplands, Phase I & II,
as shown on the accompanying plat.

Surveyed by: Farber & Sons, Inc.
Farber Surveying
908 East Jackson Street
Medford, Oregon 97504

Date: May 18, 1994

faf

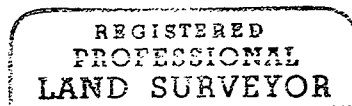
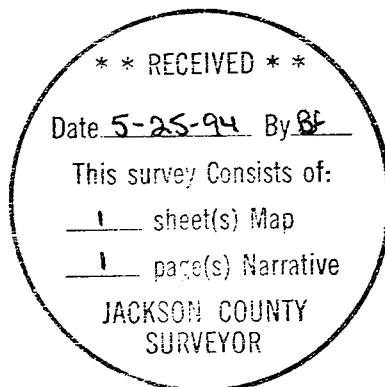

Herbert A. Farber

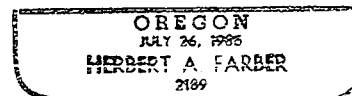

Expires 12/31/95