

14031

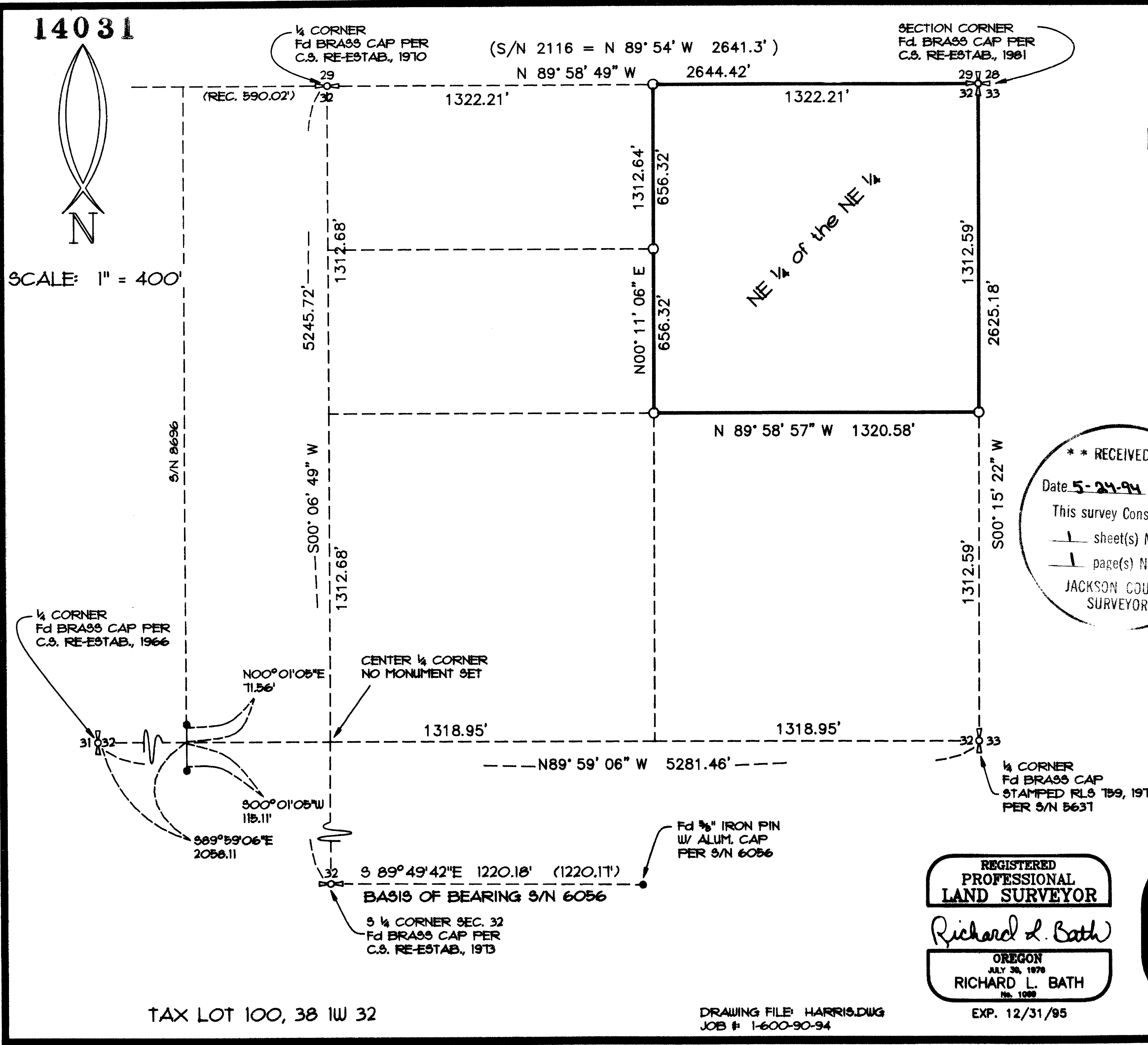

SCALE: 1" = 400'



# MAP OF SURVEY

LOCATED IN  
NE 1/4 OF SECTION 32  
T38S, R1W, W.M.  
JACKSON COUNTY, OR

### SURVEY FOR:

DAVID & KATHERINE HARRIS  
2210 ZEMKE ROAD  
TALENT, OR 97540

### LEGEND

- = SET 3/8"x24" IRON REBAR W/ YELLOW PLASTIC CAP MARKED "R BATH LS 1069"
- = Fd 3/8" IRON PIN PER S/N 8696
- S/N = FILED SURVEY NUMBER

BASIS OF BEARING: S/N 6056  
DATE: MAY 18, 1994

\*\* RECEIVED \*\*

Date 5-24-94 By RF

This survey consists of:

- sheet(s) Map
- page(s) Narrative

JACKSON COUNTY  
SURVEYOR

REGISTERED  
PROFESSIONAL  
LAND SURVEYOR

*Richard L. Bath*

OREGON  
JULY 30, 1976  
RICHARD L. BATH  
No. 1099

EXP. 12/31/95

## Hardey Engineering

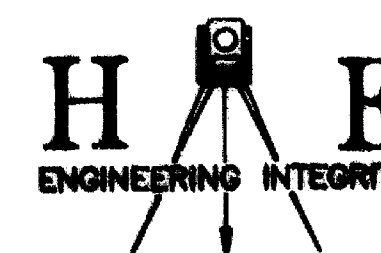

P.O. BOX 876  
MEDFORD, OREGON  
97501-0063

(503) 772-6053

TAX LOT 100, 38 1W 32

DRAWING FILE: HARRIS.DWG  
JOB #: 1-600-90-94

14031

**SURVEY NARRATIVE TO COMPLY WITH  
OREGON REVISED STATUTES 209.250**

**SURVEY FOR:** David & Katherine Harris  
2210 Zemke Road  
Talent, OR 97540

**LOCATION:** Northeast 1/4 of Section 32 in Township 38 South, Range 1 West of the Willamette Meridian in Jackson County, Oregon.

**DATE:** May 18, 1994

**PURPOSE:** To survey, monument, flag and mark certain boundary lines as shown on attached map per client's request.

**PROCEDURE:** Filed Survey Nos. 6056 and 8696 were used as a basis for control for this survey. Controlling government corners were located and tied together by random traverse along with certain monuments from the two filed surveys as shown on the attached map of survey. Monuments were set at certain corners of our client's property as shown, and the West and South boundaries were flagged and marked to insure that any timber trespass would not occur.

**BASIS OF BEARING:** Monuments along the South boundary of Section 32 per S/N 6056

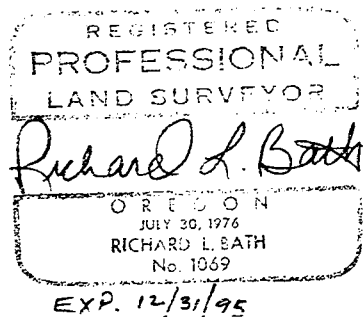
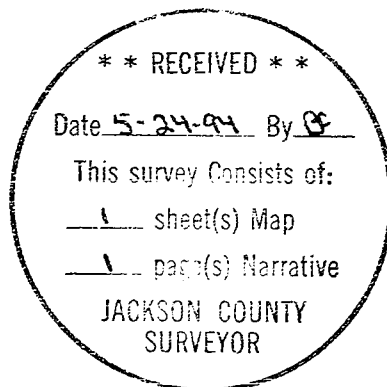

Tax Lot : 381W32, TL 100

**HARDEY ENGINEERING, INC.**  
Richard L. Bath RLS NO. 1069  
P.O. Box 876  
Medford, OR 97501-6053  
(503) 772-6053