

14030

MAP OF SURVEY

Located in the SW 1/4 of Section 15,
T. 34 S., R. 1 W.W.M., City of Shady Cove,
Jackson County, Or.

Date: May 17, 1994

SURVEY FOR: Ed Bledsaw
P.O. Box 1060
Shady Cove, OR 97539

SURVEY BY: Edwards Surveying and Land Planning, Inc.
816 West 8th Street
Medford, OR 97501
Phone 776-2313

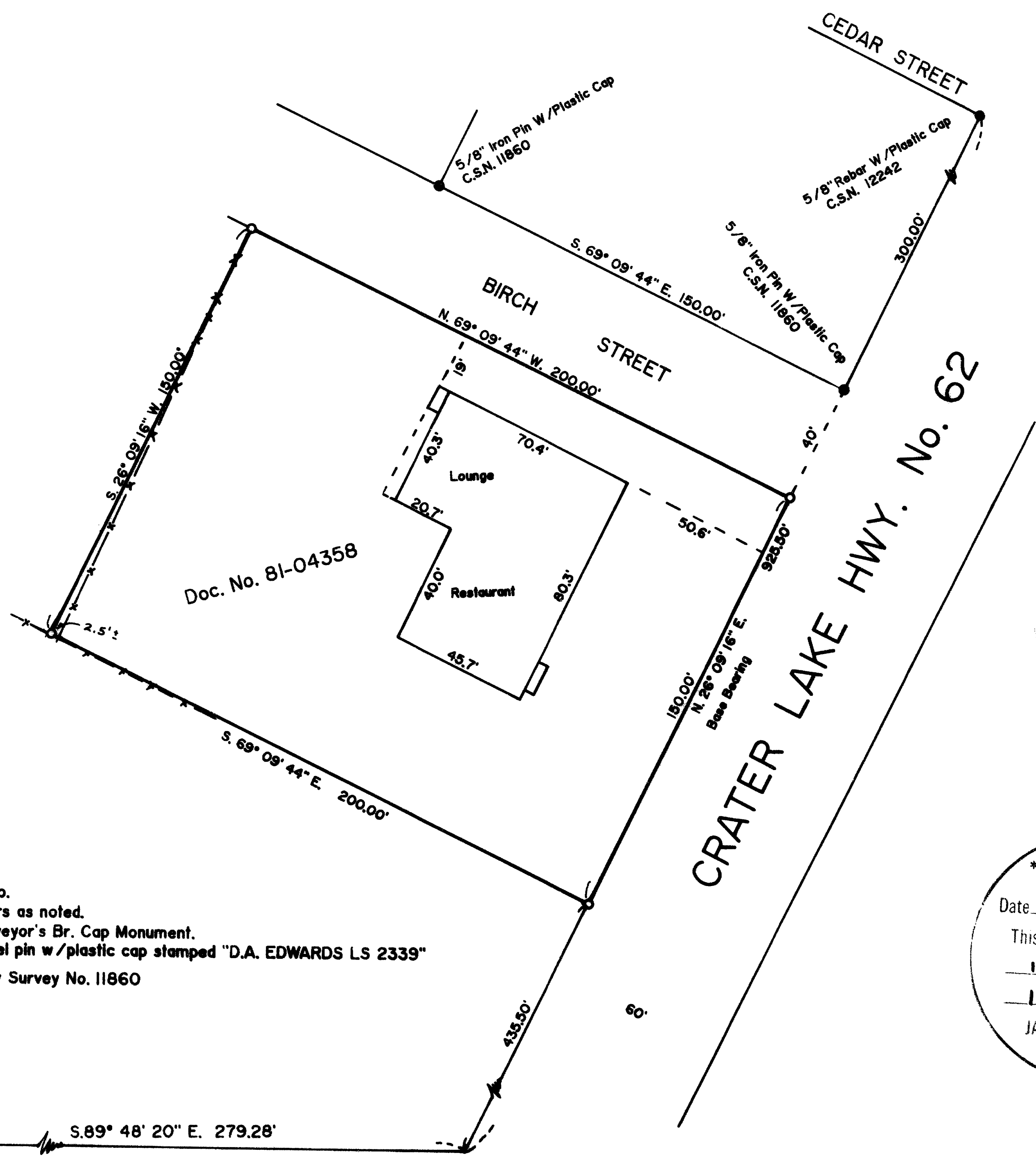

LEGEND

- Scale: 1" = 40'
 - x-x-x-x- Fence Line
 - C.S.N. = County Survey No.
 - Found Survey Markers as noted.
 - ⊙ Jackson County Surveyor's Br. Cap Monument.
 - Set 5/8" x 24" steel pin w/plastic cap stamped "D.A. EDWARDS LS 2339"
- Basis of bearings: County Survey No. 11860

**** RECEIVED ****
 Date 5-24-94 By DE
 This survey consists of:
 - 1 sheet(s) Map
 - 1 page(s) Narrative
 JACKSON COUNTY
 SURVEYOR

REGISTERED
 PROFESSIONAL
 LAND SURVEYOR
David A. Edwards
 OREGON
 JULY 26, 1968
 DAVID A. EDWARDS
 2339
 Expires 12/31/95

16 | 15 Section Corner
 21 | 22
 S. 89° 48' 20" E. 279.28'

14030

Edwards Surveying & Land Planning Inc.

816 West 8th Street
Medford, OR 97501
Tel.: (503) 776-2313
FAX: (503) 776-9978



223 SW "I" Street
Grants Pass, OR 97526
Tel.: (503) 471-7059
FAX: (503) 471-7809

SURVEYING • ENGINEERING • PLANNING

SURVEY NUMBER 14030

SURVEY NARRATIVE TO COMPLY WITH CHAPTER 209, PARAGRAPH 250,
OREGON REVISED STATUTES

SURVEY FOR: Ed Bledsaw
P.O. Box 1060
Shady Cove, Oregon 97539

LOCATION: In the SW 1/4 of Section 15, T. 34 S.,
R. 1 W., W.M., City of Shady Cove, Jackson
County, Oregon.

PURPOSE: To locate and monument the boundaries of that
tract described in Document No. 81-04358,
Official Records for Jackson County.

PROCEDURE: Utilizing for control the found monuments per
Surveys Numbered 11860 and 12242, as shown on
the accompanying map, as well as data found in
the above noted deed, computed the boundaries
per said deed. Monuments set on this survey
consist of 5/8" x 24" steel pins with red
plastic caps mkd. "D.A. EDWARDS-LS 2339".

BASIS OF
BEARINGS: Survey Number 11860.

EQUIPMENT: Nikon DTM-A5 Electronic Total Station.

DATE
COMPLETED: May 17, 1994.

