

Survey For
 MEDFORD CHAMBER OF COMMERCE
 Located in Lot 6, Block 17,
 Original Town of Medford, Oregon
 By: Mark E. Boyden
 March, 1960

REGISTERED
 OREGON
 LAND SURVEYOR
Mark E. Boyden
 NOVEMBER 9, 1951
 MARK E. BOYDEN
 281

1403
 RECEIVED
 JACKSON
 MAR 24 1960
 COUNTY
 ENGINEER-SURVEYOR

SCALE: 1"=50'

- Set lead plug with tack
- Set 5/8" iron pin

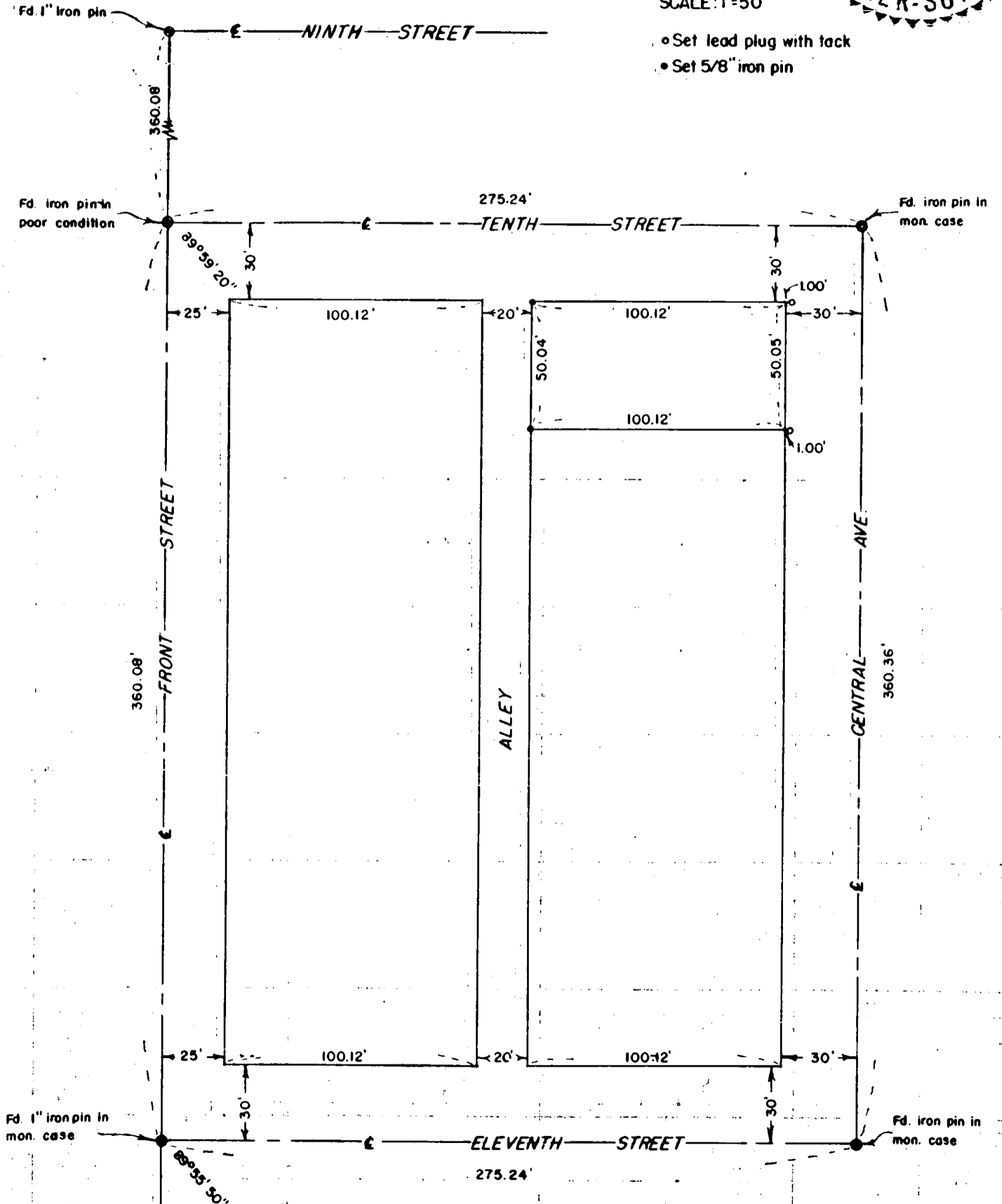

Survey Narrative to Comply with Paragraph 209.250,
Oregon Revised Statutes

FOR: Medford Chamber of Commerce

PURPOSE: To monument Lot 6, Block 17 of the Original
Town (now city) of Medford, Oregon.

PROCEDURE:

In that the original iron pin center line monument at Tenth and Front Streets was bent over, the position for this center line intersection was determined on a single proportionate measurement between the iron pin center line monuments found at Ninth and Eleventh Streets on Front Street. At the three remaining center line intersections surrounding said Block 17, the official center line monuments were found.

Measured the distances on the street center lines and turned the angles shown.

From this basic information, proportioned the position of the property, monumenting the same as shown on the attached map.

March 1960

