

14029

N.W. CORNER OF LOT 22, ROGUE ACRES SUBDIVISION PER C.S.N. 5754

MAP OF SURVEY

PROPERTY LINE ADJUSTMENT

LOCATION: IN LOTS 26, 27, 28 & 29, ROGUE ACRES, LOCATED IN THE S.W. 1/4 SECTION 3, T. 34 S., R. 1 W., W.M., JACKSON COUNTY, OREGON.

Doc. No. 94-16895
ADJUSTED TAX LOT 1501
(1.62 Acres)

Doc. No. 94-16896
ADJUSTED TAX LOT 1700
(1.11 Acres)

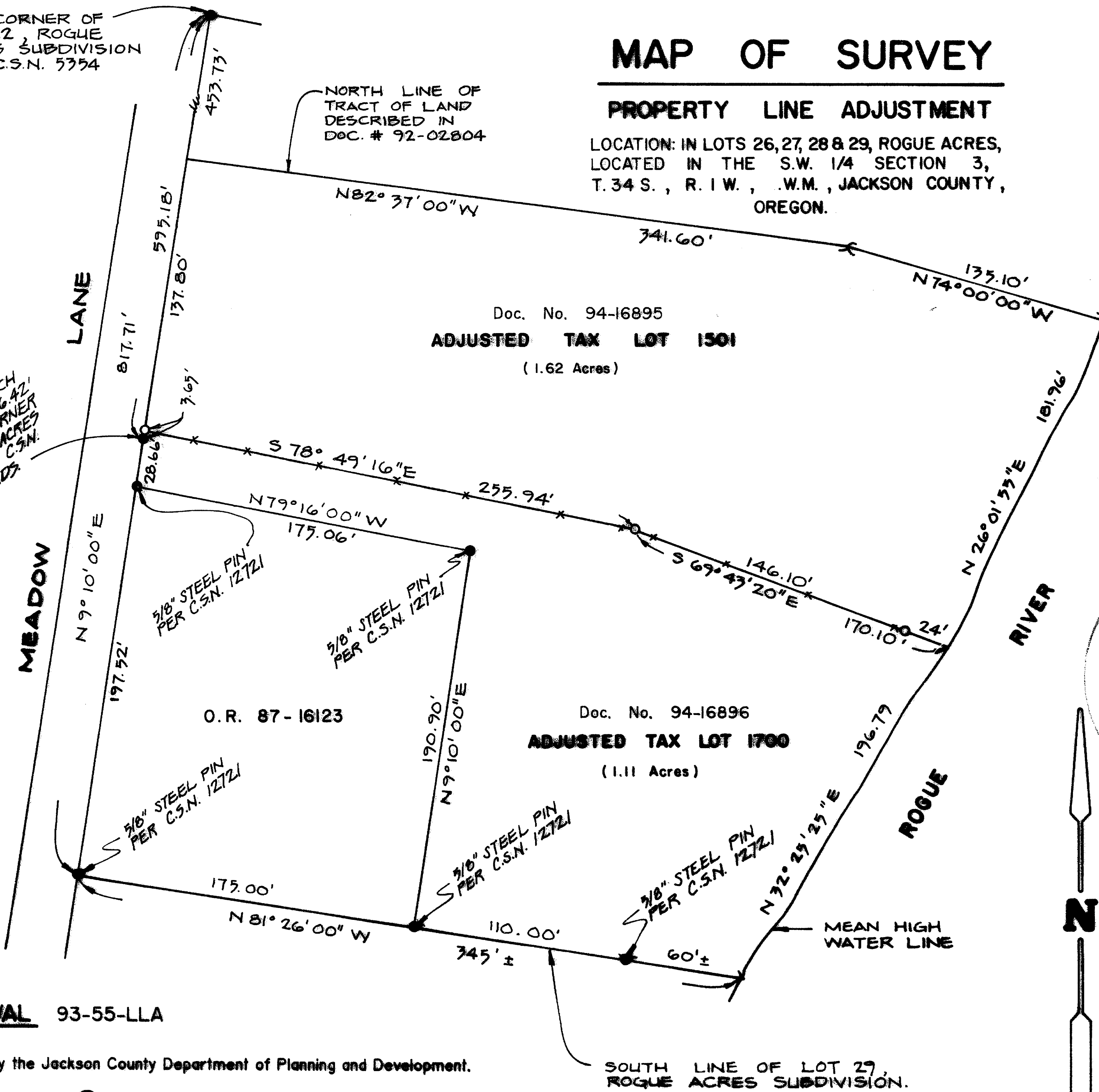

PD 1/2" I. PIPE WHICH BEARS S 9° 10' W 76.42' FROM THE N.W. CORNER OF LOT 21, ROGUE ACRES SUBDIVISION PER C.S.N. 5354 DEED RECORDS

NORTH LINE OF TRACT OF LAND DESCRIBED IN DOC. # 92-02804

MEADOW LANE

ROGUE RIVER



APPROVAL 93-55-LLA

Approved by the Jackson County Department of Planning and Development.

By Carol Parker Date 11-17-93

SOUTH LINE OF LOT 29, ROGUE ACRES SUBDIVISION.

PREPARED FOR:

MIKE MALEPSY
40 Meadow Lane
Shady Cove, Oregon 97539

WILLIAM AND ALMA SPICER
P.O. Box 560
Shady Cove, Oregon 97539

PREPARED BY:

EDWARDS SURVEYING & LAND PLANNING, INC.
816 West Eighth Street
Medford, Oregon 97501
(503) 776-2313

LEGEND:

- +—+—+— FENCE
- SCALE: 1" = 60'
- C.S.N. = County Survey Number
- BASIS OF BEARINGS: C.S.N. 12721
- FD. SURVEY MARKERS AS NOTED.
- SET 5/8" x 24" STEEL PIN w/ PLASTIC CAP STAMPED "D.W. EDWARDS - L.S. 741"

**** RECEIVED ****
 Date: 5-24-94 By: CE
 This survey consists of:
 1 sheet(s) Map
 1 page(s) Narrative
 JACKSON COUNTY SURVEYOR

DATE: Nov. 4, 1993

REGISTERED PROFESSIONAL LAND SURVEYOR
Darrel W. Edwards
 OREGON
 JULY 8, 1988
 DARREL W. EDWARDS
 741

Expires: 12/31/93

14029

