

Survey for

Bert W. Farley
11642 Knott, Ave. #10
Garden Grove, Ca.
92641

Location

SE1/4 of Section 15,
T.34S., R.1W., W.M.,
City of Shady Cove,
Jackson County, Or.

Survey by

Kaiser Surveying
19440 Highway 62
Eagle Point, Oregon
97524

Date

May 17, 1994

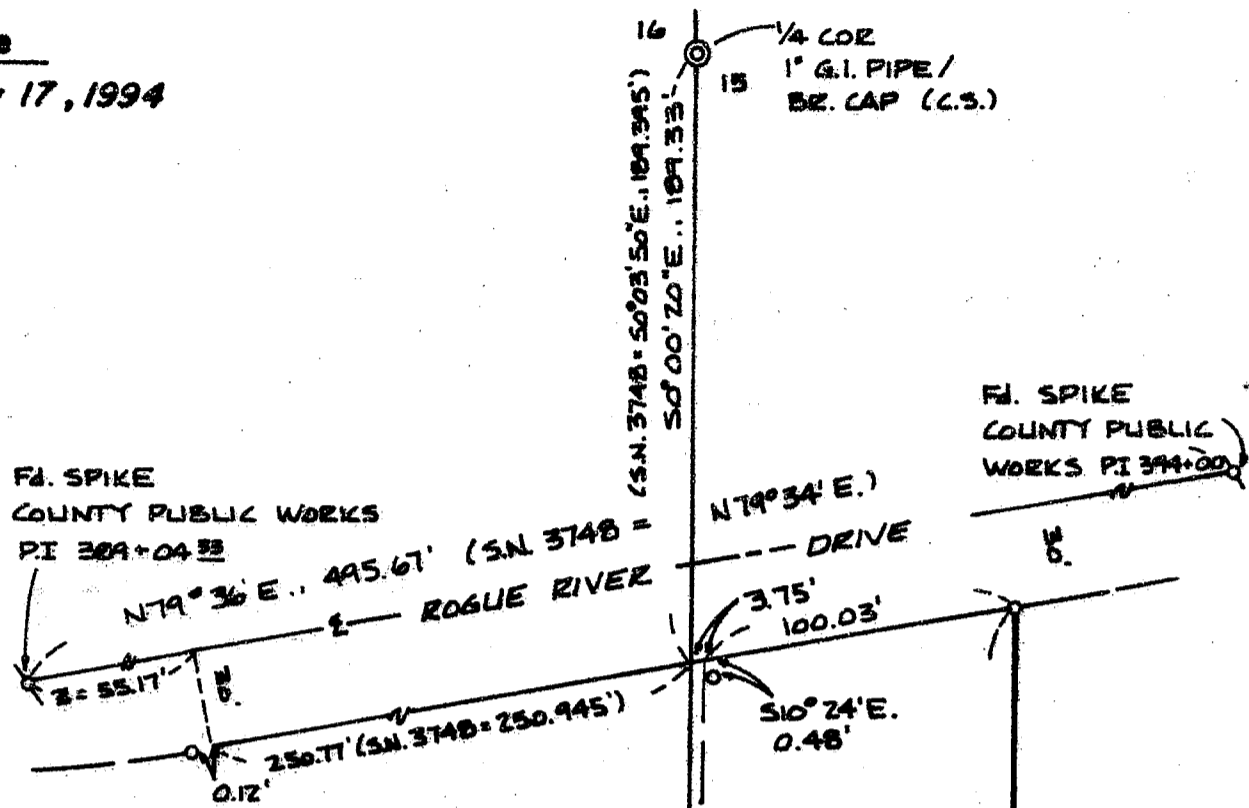

REGISTERED
PROFESSIONAL
LAND SURVEYOR

J. D. K.

OREGON
JULY 16, 1967
GARY D. KAISER
No. 803

Exp. 6-30-95



Scale: 1" = 60'

** RECEIVED **
 Date 5-20-94 By BF
 This survey consists of:
 1 sheet(s) Map
 1 page(s) Narrative
 JACKSON COUNTY
 SURVEYOR

Basis of Bearings

Filed Survey No. 12329

Legend

- o 5/8" Rebar (S.N. 3748)
- Set 5/8" x 24" Rebar with plastic cap marked "KAISER RLS 803"

S.N. = Filed Survey Number
(County Surveyors Office)

INST. No. 91-12003 O.R.

406.965'
S0°02'W. (S.N. 3748 = SOUTH)

INST. No. 86-01178 O.R.

WIT.
COR

ROGUE RIVER

T.L. No. 341W15CB-400

14026

14026

GARY D. KAISER
R.P.L.S. ORE. 803
C.W.R.E. ORE. 73

KAISER SURVEYING
19440 HIGHWAY 62
EAGLE POINT, OREGON 97524

PHONE
SHADY COVE (503) 878-3995
Fax (503) 878-3995

SURVEY NO. 14026

SURVEY NARRATIVE TO COMPLY WITH O.R.S. 209.250

SURVEY FOR: BERT W. FARLEY
11642 KNOTT AVE. #10
GARDEN GROVE, CA 92641

SURVEY BY: KAISER SURVEYING
19440 HWY. 62
EAGLE POINT, OR 97524

LOCATION: SE ¼ of Section 15, T. 34 S.,
R. 1 W., W.M., City of Shady Cove,
Jackson County, OR

BASIS OF BEARINGS: Filed Survey No. 12329

DATE: May 17, 1994

PURPOSE: To re-set the witness corner set on
Filed Survey No. 3748 for the SE
corner of tract described in Inst.
No. 91-12003 O.R.. The original
monument has been destroyed.

PROCEDURE: Utilizing found monuments set on
Filed Survey No. 3748 for control, the missing monument was
re-set as shown on the annexed map.

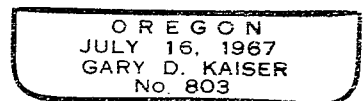
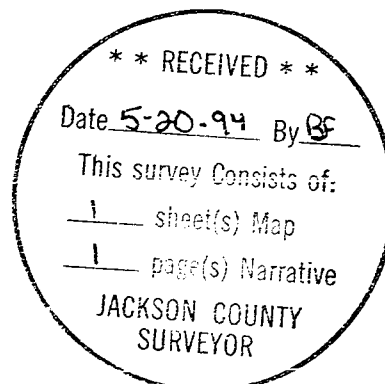

Exp. 6-30-95