

MAP OF SURVEY
PROPERTY LINE ADJUSTMENT
 Located in the N.W. 1/4 of Section 22, T.35 S.,
 R.2 W., W.M. Jackson County, Oregon.
 (JCDPD File No. 93-99-LLA)

SURVEY FOR:

Ronald McKenna
20 Eastwood Drive
Medford, OR 97504

SURVEY BY:

L.J. Friar & Associates, P.C.
Consulting Land Surveyors
304 South Holly Street
Medford, Oregon 97501
Phone: (503) 772-2782

LEGEND:

- ⊙ - Found County Surveyor's brass disk in concrete & accessories.
- - Found 5/8" iron pin w/ plastic cap mkd. MOFFIT PLS944 per RS9466.
- - Set 5/8" x 24" iron pin with plastic cap mkd. L.J. FRIAR & ASSOC.
- () - Record data as shown. DR - Deed Record. RS - Recorded Survey #.
- JCDR - Jackson County Deed Records.
- ORJCO - Official Records of Jackson County, Oregon.

BASIS OF BEARINGS: Survey No. 9466. DATE: January 31, 1994 SCALE: 1" = 200'

APPROVED by the Jackson County Department of Planning and Development.

By: *Dody Talbot* Date: 2-23-94
Jackson County Planning File No. 93-99-LLA.

SURVEY NARRATIVE TO COMPLY WITH O.R.S. 209.250

PURPOSE: To survey and monument the new property line and prepare legal descriptions for a Property Line Adjustment. See JCDPD File No. 93-99-LLA.

PROCEDURE: Set pins at the locations shown on the tentative map and then tied these pins into existing control established by this office during Survey No. 9466. I subsequently prepared legal descriptions to complete the property transfer. Those monuments found as well as those set are as shown hereon.

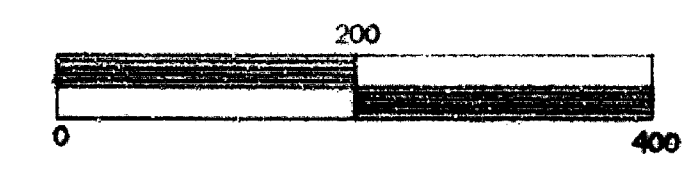
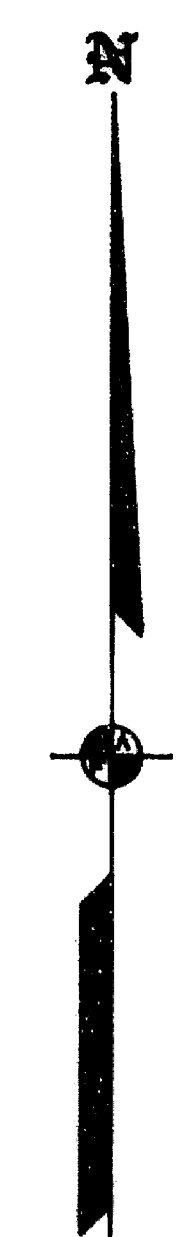
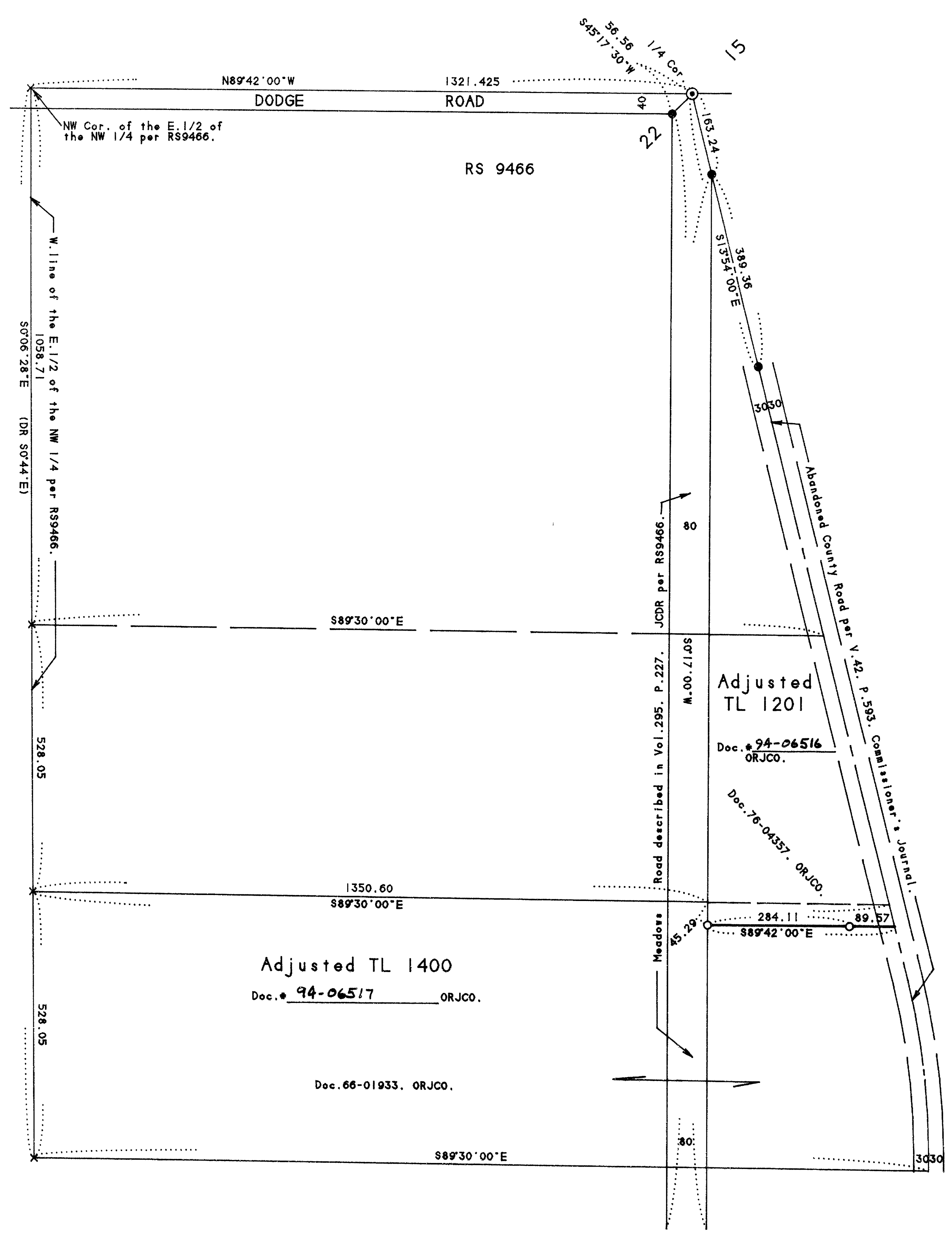

** RECEIVED **
 Date 5-17-94 by JE
 This survey consists of:
 1 sheet of Map
 0 Narrative
 JACSON COUNTY
 SURVEYOR

REGISTERED
 PROFESSIONAL
 LAND SURVEYOR
James E. Hibbs
 OREGON
 JULY 17, 1988
 JAMES E. HIBBS
 2234
 EXPIRES 8-30-95

352W22 TL'S 1201 & 1400