

14017

MAP OF SURVEY

Located in the Northeast One Quarter of Section 33
Township 34 South, Range 1 East, Willamette Meridian
Jackson County, Oregon
APRIL 30, 1994

SURVEY FOR

Dorothy Stevens
5020 Clover Lawn Drive
Grants Pass, Oregon 97527

SURVEY BY

Paul Lewis LS 1644
2980 Oakridge Avenue
Medford, Oregon 97502

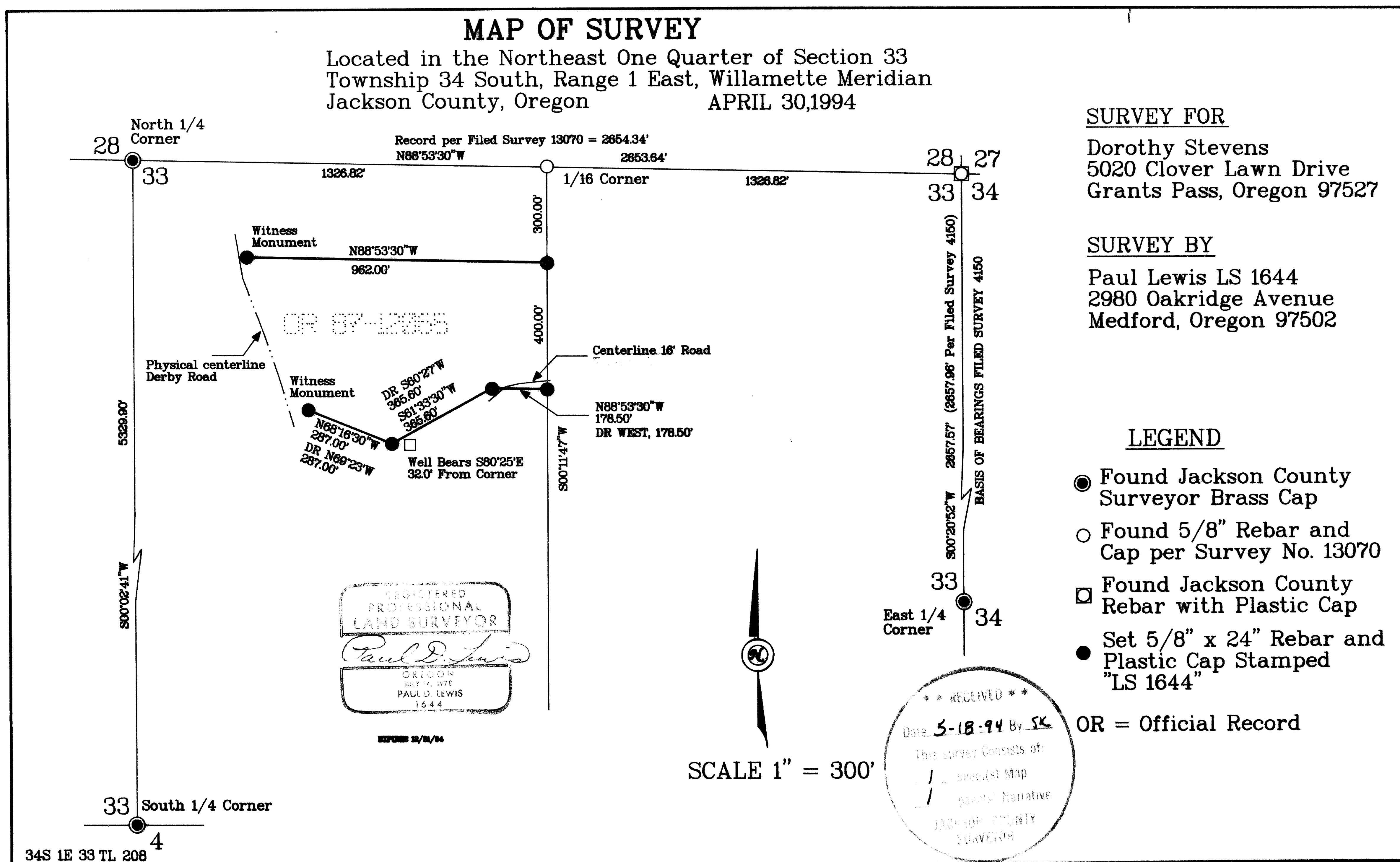

14017

SURVEY NO. 14017

SURVEY NARRATIVE TO COMPLY WITH O.R.S. 209.250

SURVEY FOR: DOROTHY STEVENS
5020 CLOVER LAWN DRIVE
GRANTS PASS, OREGON

SURVEY BY: PAUL LEWIS
2980 OAKRIDGE AVE.
MEDFORD, OREGON

DATE: APRIL 30, 1994

LOCATION: N.E. 1/4 SECTION 33, T.34S., R.1E.

PURPOSE: TO SURVEY AND MONUMENT THE PARCEL OF LAND
DESCRIBED IN O.R. 87-12065 OF THE JACKSON
COUNTY DEED RECORDS.

PROCEDURE A TRAVERSE WAS RUN TYING IN THE N.E. SECTION
CORNER AND THE WEST, EAST AND NORTH 1/4
CORNERS OF SECTION 33 AND FOUND THEM TO BE
AS SHOWN ON THE ACCOMPANYING PLAT.

BASIS OF BEARING: FILED SURVEY NO. 4150

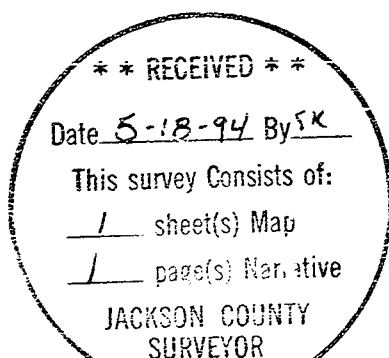

EXPIRES 12-31-94