

14015

REGISTERED  
PROFESSIONAL  
LAND SURVEYOR

*Jonathan C. Spero*  
OREGON  
JULY 16, 1987  
JONATHAN C. SPERO  
2309

EXPIRES 12/31/94

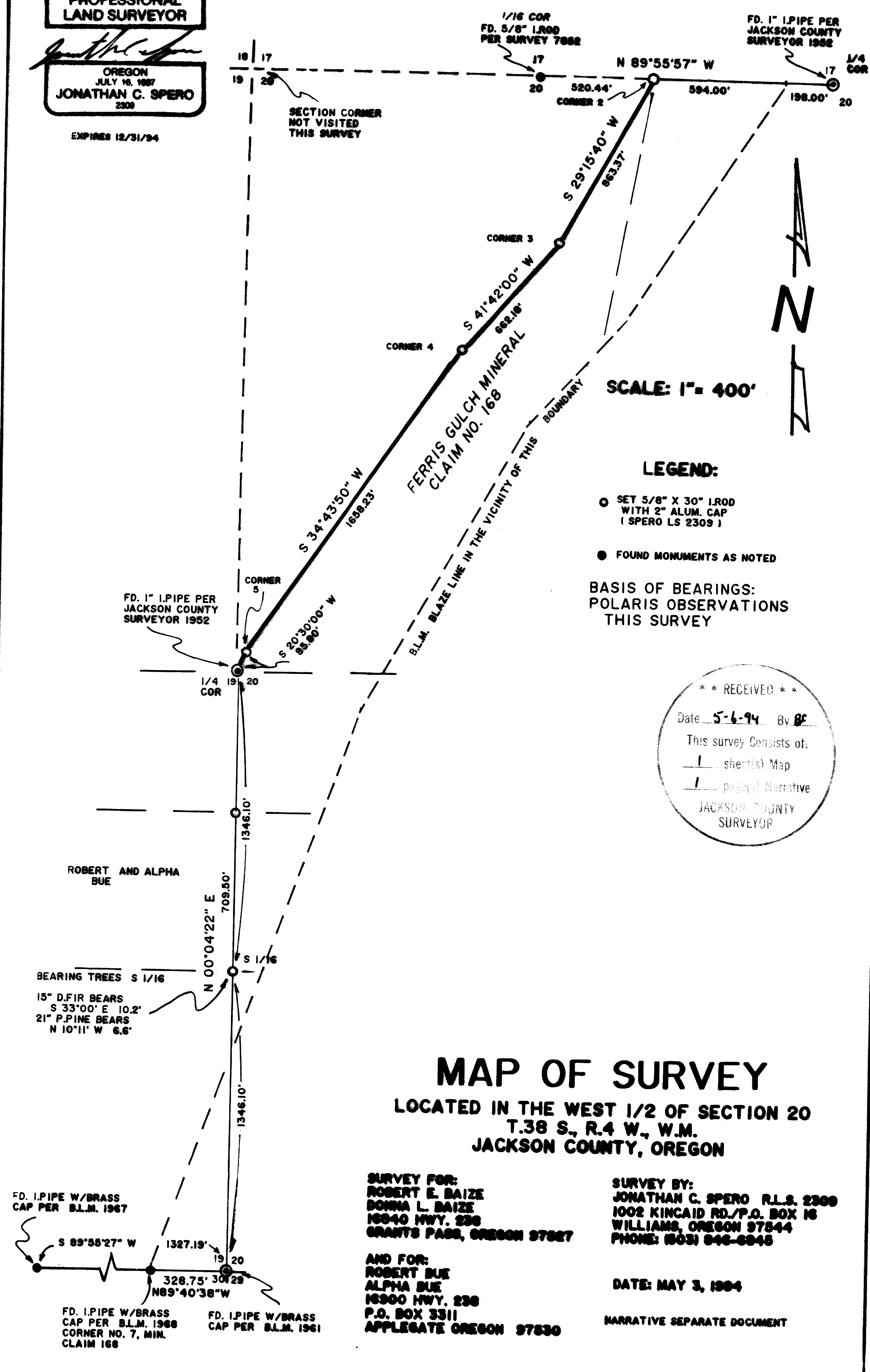

SCALE: 1" = 400'

LEGEND:

○ SET 5/8" X 30" I. ROD WITH 2" ALUM. CAP (SPERO LS 2309)

● FOUND MONUMENTS AS NOTED

BASIS OF BEARINGS:  
POLARIS OBSERVATIONS  
THIS SURVEY

\*\*\* RECEIVED \*\*\*  
 Date 5-6-94 By BC  
 This survey consists of:  
1 sheet(s) Map  
1 page(s) Narrative  
 JACKSON COUNTY  
 SURVEYOR

### MAP OF SURVEY

LOCATED IN THE WEST 1/2 OF SECTION 20  
T.38 S., R.4 W., W.M.  
JACKSON COUNTY, OREGON

SURVEY FOR:  
ROBERT E. BAIZE  
DONNA L. BAIZE  
18840 HWY. 238  
GRANTS PASS, OREGON 97827

SURVEY BY:  
JONATHAN C. SPERO R.L.S. 2309  
1002 KINCAID RD./P.O. BOX 16  
WILLIAMS, OREGON 97844  
PHONE: (503) 846-8845

AND FOR:  
ROBERT BUE  
ALPHA BUE  
18900 HWY. 238  
P.O. BOX 3311  
APLEGATE OREGON 97830

DATE: MAY 3, 1994

NARRATIVE SEPARATE DOCUMENT

FD. IPIPE W/BRASS  
CAP PER B.L.M. 1967

FD. IPIPE W/BRASS  
CAP PER B.L.M. 1968  
CORNER NO. 7, MIN.  
CLAIM 168

FD. IPIPE W/BRASS  
CAP PER B.L.M. 1961

14015

JONATHAN C. SPERO

OREGON R.L.S. #2309  
CALIFORNIA R.L.S. #5566

1002 KINCAID RD./P.O. BOX 16  
WILLIAMS, OREGON 97544  
Phone: (503) 846-6845

REGISTERED PROFESSIONAL LAND SURVEYOR

14015

SURVEY NARRATIVE

LOCATION: In the West Half of Section 20, Township 38 South,  
Range 4 West, Willamette Meridian, Jackson County, Oregon Date 5-6-94 By BS

SURVEY FOR:  
Robert E. Baize and  
Donna L. Baize  
16840 Highway 238  
Grants Pass OR 97527

AND FOR:  
Robert Bue and Alpha Bue  
16900 Highway 238  
P.O. Box 3311  
Applegate, OR 97530

\*\* RECEIVED \*\*  
This survey consists of:  
Bue 1 sheet(s) Map  
1 page(s) Narrative  
JACKSON COUNTY  
SURVEYOR

PURPOSE: To monument the Westerly boundary of the Ferris Gulch Mineral Claim No. 168 within the Northwest Quarter of Section 20, property of Robert E. and Donna L. Baize, and to monument the intersection of the West line of Section 20 with the Northerly and Southerly boundaries of property owned by Robert and Alpha Bue.

PROCEDURE: Beginning at the North 1/4 corner for Section 20, (as monumented by Jackson County Surveyor C.Z. Boyden in 1952), I then ran control traverse to the West 1/16th corner (per Survey 7852) to the West 1/4 corner (as monumented by Jackson County Surveyor C.Z. Boyden in 1952), to the Southwest corner of Section 20 (as monumented by B.L.M. in 1961), and to corners on the South line of Section 19 as shown on this Map of Survey.

A thorough search turned up no original evidence for Mineral Claim corners 1, 2, 3, 4, 5, 6, 9 or 10, and possible, but inconclusive, evidence in the vicinity of corner 8. Corner 7 was remonumented by the B.L.M. from original evidence in 1968.

As best remaining evidence to reestablish the corners of the Ferris Gulch Mineral Claim No. 168, I held record distances along the Section line from the North 1/4 corner for the position of Mineral Corners 1 and 2, and record bearing and distance from the West 1/4 corner for Mineral Corner 5. I then established, by proportionate measurement, using the method of Broken Boundaries (as per B.L.M. MANUAL Chapter 5-43, also known as the Compass Rule Adjustment), positions for corners 3 and 4.

There is a line of blazed trees in the vicinity of the Southeasterly boundary of Mineral Claim 168. This line was established by the B.L.M. in the late 1960's or early 1970's in the presence of Mr. Ives L. Brown, former owner of the property. Since no firm original evidence exists to establish this boundary, and the blaze line appears to be in a reasonable location for said boundary, no proportioned corners were set and these lines were not surveyed.

Date of Survey: May 3, 1994

Bearings are based on Polaris observations made in the course of this survey.

This narrative accompanies a one page plat.

Bearing trees established this survey and located at the South 1/16th corner common to Sections 19 and 20 are marked with a double blaze and scribed as follows:  
15" diameter douglas fir, scribed "S1/16 S 20 BT"

bears S33°00'E 10.2'

21" diameter ponderosa pine, scribed "S1/16 S 19 BT"

bears N 10°11' W, 6.6'

REGISTERED  
PROFESSIONAL  
LAND SURVEYOR

OREGON  
JULY 16, 1987  
JONATHAN C. SPERO  
2309

EXPIRES 12/31/97