

MAP OF SURVEY

LOCATION: SE 1/4 of Section 2, T. 37 S., R. 4 W.,
W.M., Jackson County, Oregon

DATE: April 3, 1994

SURVEY FOR: *Lillian Nosik*
1955 Fools Creek Road
Gold Hill, Oregon 97525

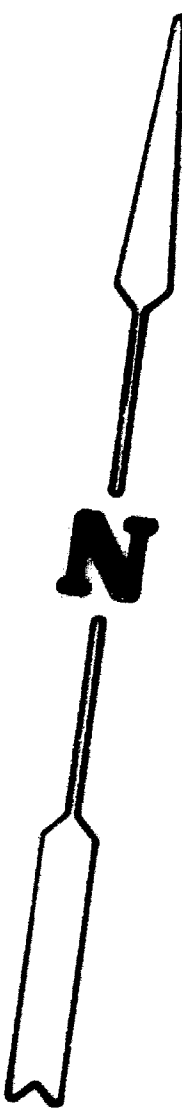
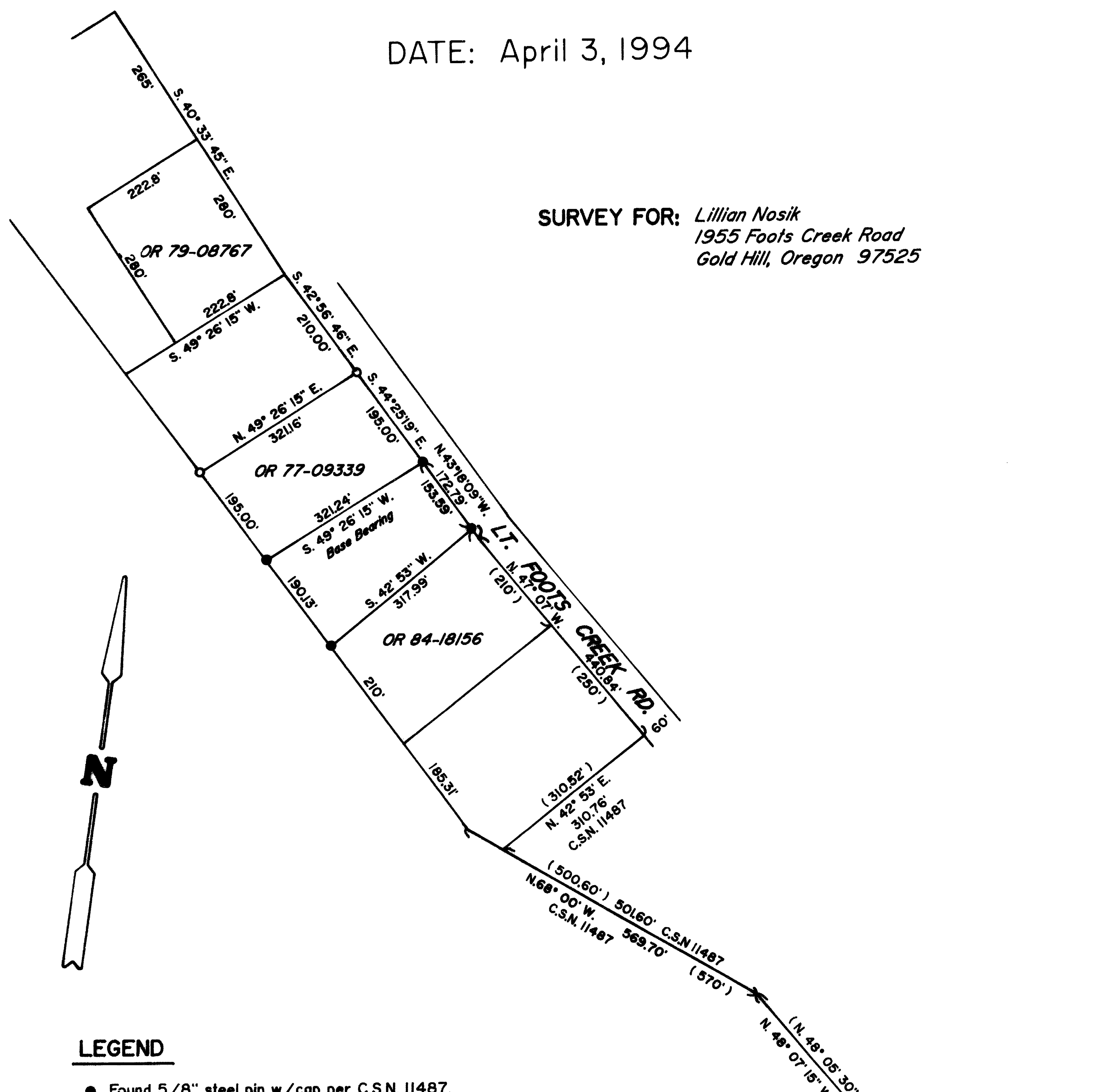

LEGEND

- Found 5/8" steel pin w/cap per C.S.N. 11487.
- Set 5/8" x 24" steel pin w/plastic cap stamped "D.W. EDWARDS-LS 741".
- () Deed Record

C.S.N. = County Survey Number

SCALE: 1" = 200'

BASIS OF BEARINGS: C.S.N. 11487

** RECEIVED **
Date: 5-16-94 By: DE
This survey consists of:
— sheet(s) Map
— page(s) Narrative
JACKSON COUNTY
SURVEYOR

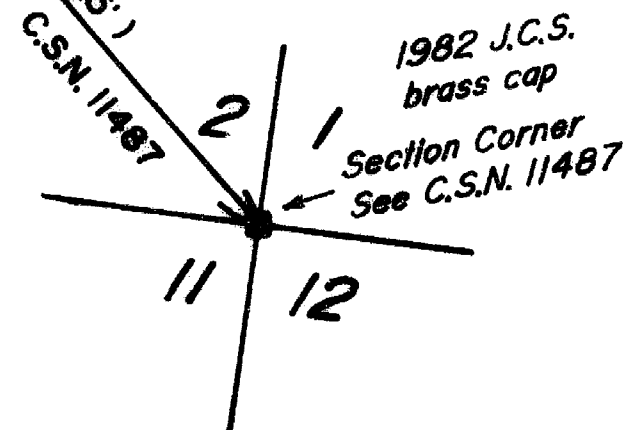

SURVEYED BY: *Edwards Surveying and Land Planning, Inc.*
816 West 8th Street
Medford, Oregon 97501
Phone: (503) 776-2313

**REGISTERED
PROFESSIONAL
LAND SURVEYOR**

Darrel W. Edwards
**OREGON
DARREL W. EDWARDS
741**

Expires 12/31/95

14012

T37-4W-2 Tax Lot 1115

14012

Edwards Surveying & Land Planning Inc.

816 West 8th Street
Medford, OR 97501
Tel.: (503) 776-2313
FAX: (503) 776-9978



223 SW "I" Street
Grants Pass, OR 97526
Tel.: (503) 471-7059
FAX: (503) 471-7809

SURVEYING • ENGINEERING • PLANNING

14012

SURVEY NARRATIVE TO COMPLY WITH CHAPTER 209, PARAGRAPH 250,
OREGON REVISED STATUTES

SURVEY FOR: Lillian Nosik
1955 Footh Creek Road
Gold Hill, OR. 97525

LOCATION: Southeast 1/4 of Section 2, Township 37 South,
Range 4 West of the Willamette Meridian in
Jackson County, Oregon.

PURPOSE: To survey the outside boundaries and find or
set the property corners of a tract of land as
described in Document No. 77-09339, Official
Records of Jackson County, Oregon.

PROCEDURE: Found survey markers set in my survey, County
Survey No. 11487, and used for control. Ran a
closed loop traverse around the perimeter of
property to be surveyed. Flagged the property
lines and set the missing corners as shown on
the accompanying Map of Survey.

EQUIPMENT: Nikon NTD-4 Semi-automatic theodolite/E.D.M.

BASIS OF BEARINGS: County Survey No. 11487

DATE COMPLETED: April 3, 1994

