

14011

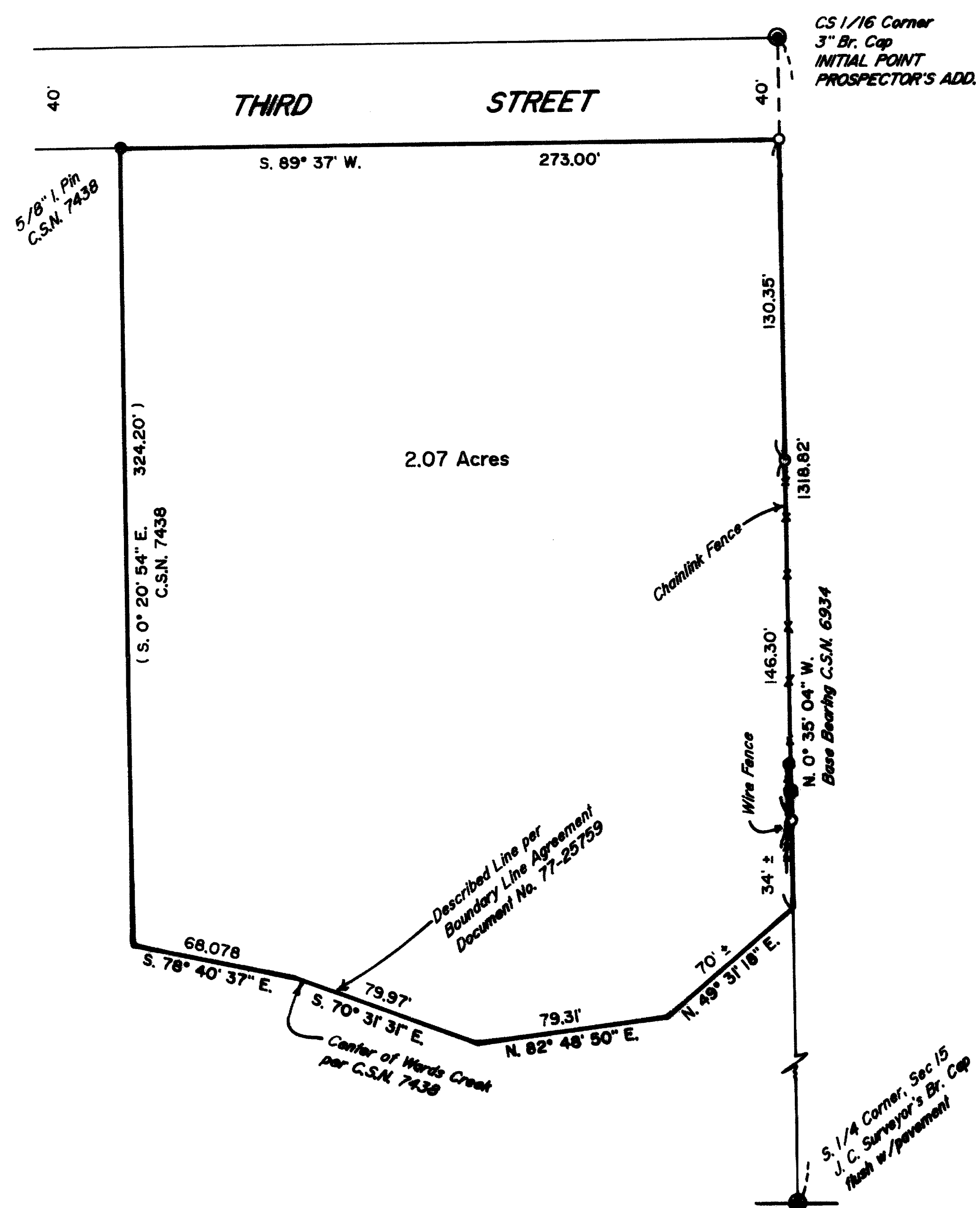

MAP OF SURVEY

LOCATION: SW 1/4 of Section 15, T. 36 S., R. 4 W.,
W.M., Jackson County, Oregon

DATE: April 3, 1994

SURVEY FOR: *Loeta Stinchcomb*
814 E. Third Street
Rogue River, Oregon 97537

SURVEY BY: *Edwards Surveying and Land Planning, Inc.*
816 West 8th Street
Medford, Oregon 97501
Phone: (503) 776-2313

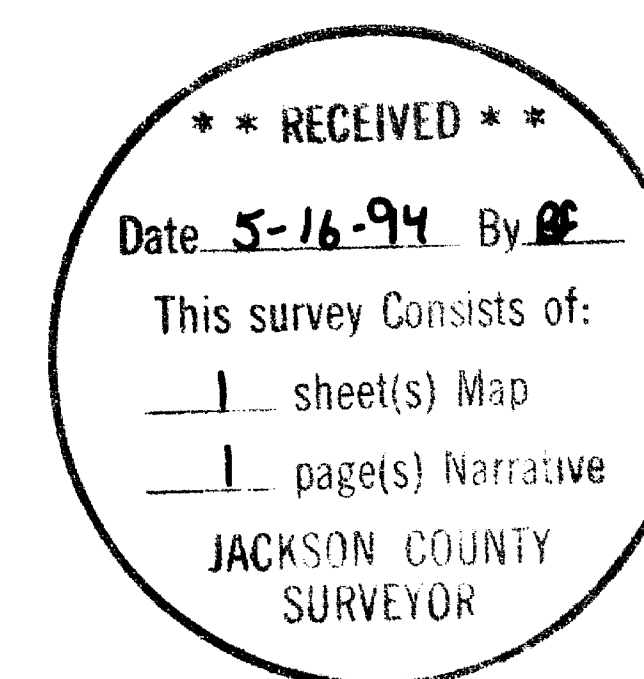

REGISTERED
PROFESSIONAL
LAND SURVEYOR

Darrel W. Edwards

OREGON
JULY 9, 1988
DARREL W. EDWARDS
741

Expires 12/31/95

LEGEND

- Survey marker found as noted.
- Br. Cap Monument found as noted.
- 32" Pine Tree
- 36" Pine Tree
- Set 5/8" x 24" steel pin w/plastic cap stamped "D.W. EDWARDS-LS 741".

C.S.N. = County Survey Number

SCALE: 1" = 60'

BASIS OF BEARINGS: C.S.N. 6934

T36-4W-15CD Tax Lot 100

14011

Edwards Surveying & Land Planning Inc.

816 West 8th Street
Medford, OR 97501
Tel.: (503) 776-2313
FAX: (503) 776-9978



223 SW "I" Street
Grants Pass, OR 97526
Tel.: (503) 471-7059
FAX: (503) 471-7809

SURVEYING • ENGINEERING • PLANNING

14011

SURVEY NARRATIVE TO COMPLY WITH CHAPTER 209, PARAGRAPH 250,
OREGON REVISED STATUTES

SURVEY FOR: Loeta Stinchcomb
814 East Third St.
Rogue River, OR. 97537

LOCATION: Southwest 1/4 of Section 15, Township 36 South,
Range 4 West of the Willamette Meridian in the
City of Rogue River, Jackson County, Oregon.

PURPOSE: Initially a survey was started in February of
1989, being a two lot Minor Partition. A final
map was prepared, but at the request of the
client it was tabled. In April of 1994 Mrs.
Stinchcomb requested that the East line of her
property be surveyed to verify the location of
fences and two large pine trees. Survey
markers that were set are 5/8" by 24" steel
pins with plastic caps stamped "D.W. EDWARDS
LS 741".

PROCEDURE: Utilized information from 1989 traverses to
finalize this survey. Survey monuments found
and set are as shown on the accompanying Map
of Survey.

EQUIPMENT: Nikon NTD-4 Semi-automatic theodolite/E.D.M.

BASIS OF BEARINGS: County Survey No. 6934

DATE COMPLETED: April 3, 1994

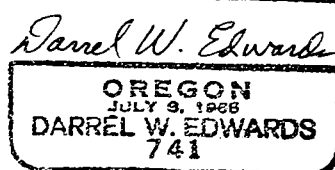
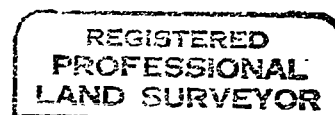
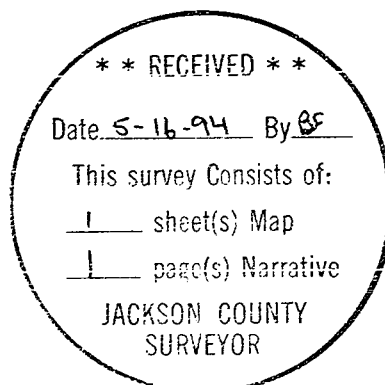

Expires 12/31/95