

Survey For  
 CITY OF GOLD HILL, OREGON  
 Located in Original Town of Gold Hill,  
 Sec. 22, T. 36 S., R. 3 W., W.M.  
 By: Mark E. Boyden  
 Feb. - March, 1960

SCALE: 1" = 100'

© Set 1" x 30" iron pin

REGISTERED  
 OREGON  
 LAND SURVEYOR  
*Mark E. Boyden*  
 NOVEMBER 1958  
 MARK E. BOYDEN  
 281

RECEIVED  
 JACKSON  
 MAR 24 1960  
 COUNTY  
 ENGINEER-SURVEYOR

Fd. conc. mon.  
 with bronze disk  
 Sec. cor.

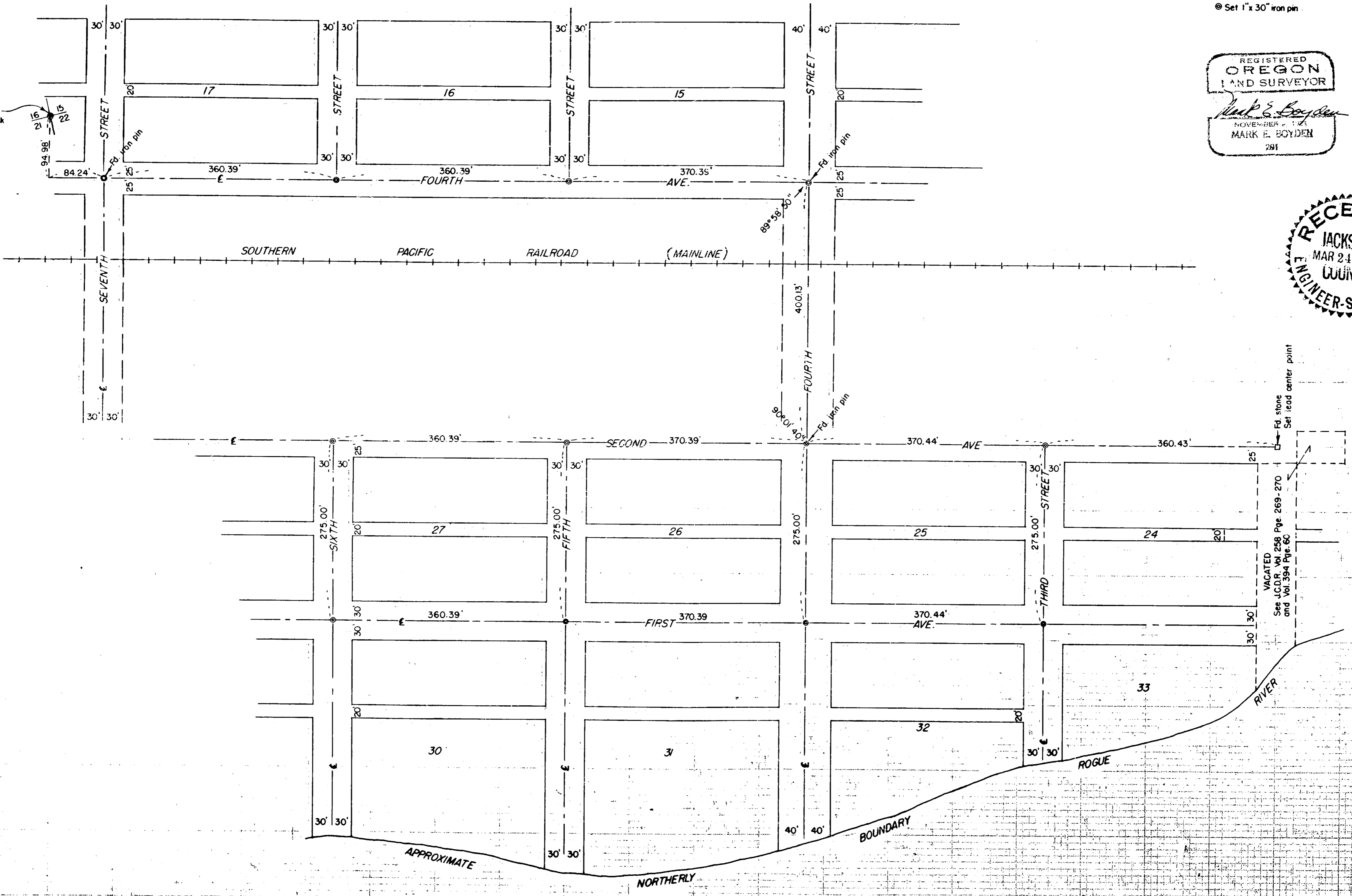

VACATED  
 See J.C.D.R. Vol. 258 Pgs. 269-270  
 and Vol. 394 Pgs. 60

Survey Narrative to Comply with Paragraph 209.250,  
Oregon Revised Statutes

FOR: City of Gold Hill

PURPOSE: To monument street centers in the Original  
Town of Gold Hill, Oregon

PROCEDURE:

Found old iron pin monuments and stone. From said control monuments, proportioned the intervening centers as shown. No definite control could be found for First Avenue, so it was established plat record distance Southerly from the established center line of Second Avenue.

All street centers established were monumented with 1" iron pins and permanent reference points set.

March 1960

