

MAP OF SURVEY

LOCATED in the NW 1/4 of Section 14,
T. 38 S., R. 2 W., W.M.,
in Jackson County, Oregon.

April 29, 1994

SURVEYED FOR: Clara Seele
4587 Griffin Creek Road
Medford, Oregon 97501

Margaret Brown
385 Strawberry Lane
Ashland, Oregon 97520

SURVEYED BY: Edwards Surveying and Land Planning, Inc.
816 West 8th Street
Medford, Oregon 97501
Phone (503) 776-2313

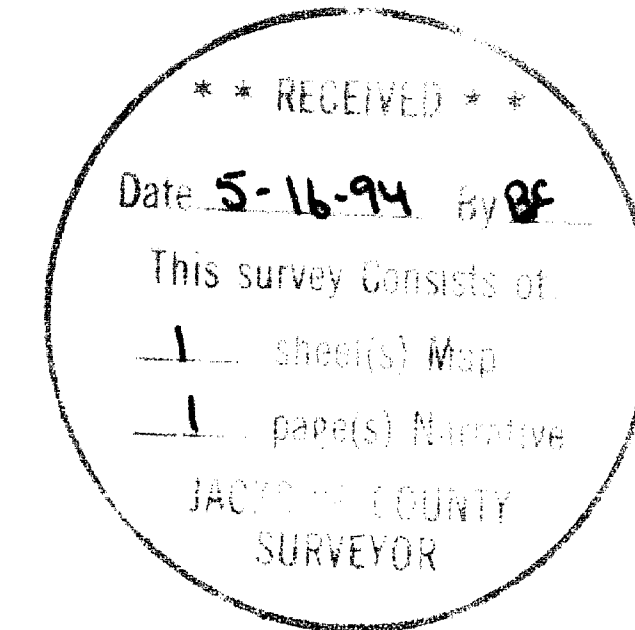
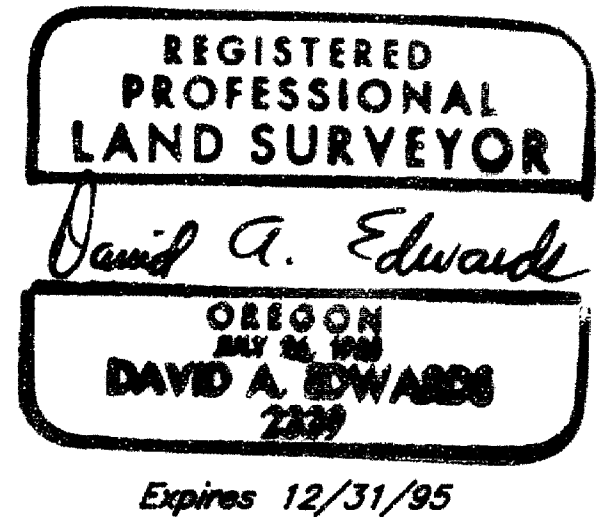

LEGEND

- ⊙ Indicates Brass Cap mon. as noted fd.
- Indicates 5/8" diam. I. Pin fd. per J.C.D.P.W. Survey Number 9172
- ⦿ Indicates 5/8" diam. I. Pin fd. per S.N. 3668
- Indicates 5/8" x 24" Steel Pin w/red plastic cap mkd. "D.A. EDWARDS-LS 2339" set.
- () Indicates Deed Record data unless noted otherwise
- J.C.D.P.W. = Jackson County Department of Public Works
- J.C.S. = Jackson County Surveyor
- x—x—x—x— Indicates existing fence line
- BASIS OF BEARINGS: Existing control per Survey Number 13019

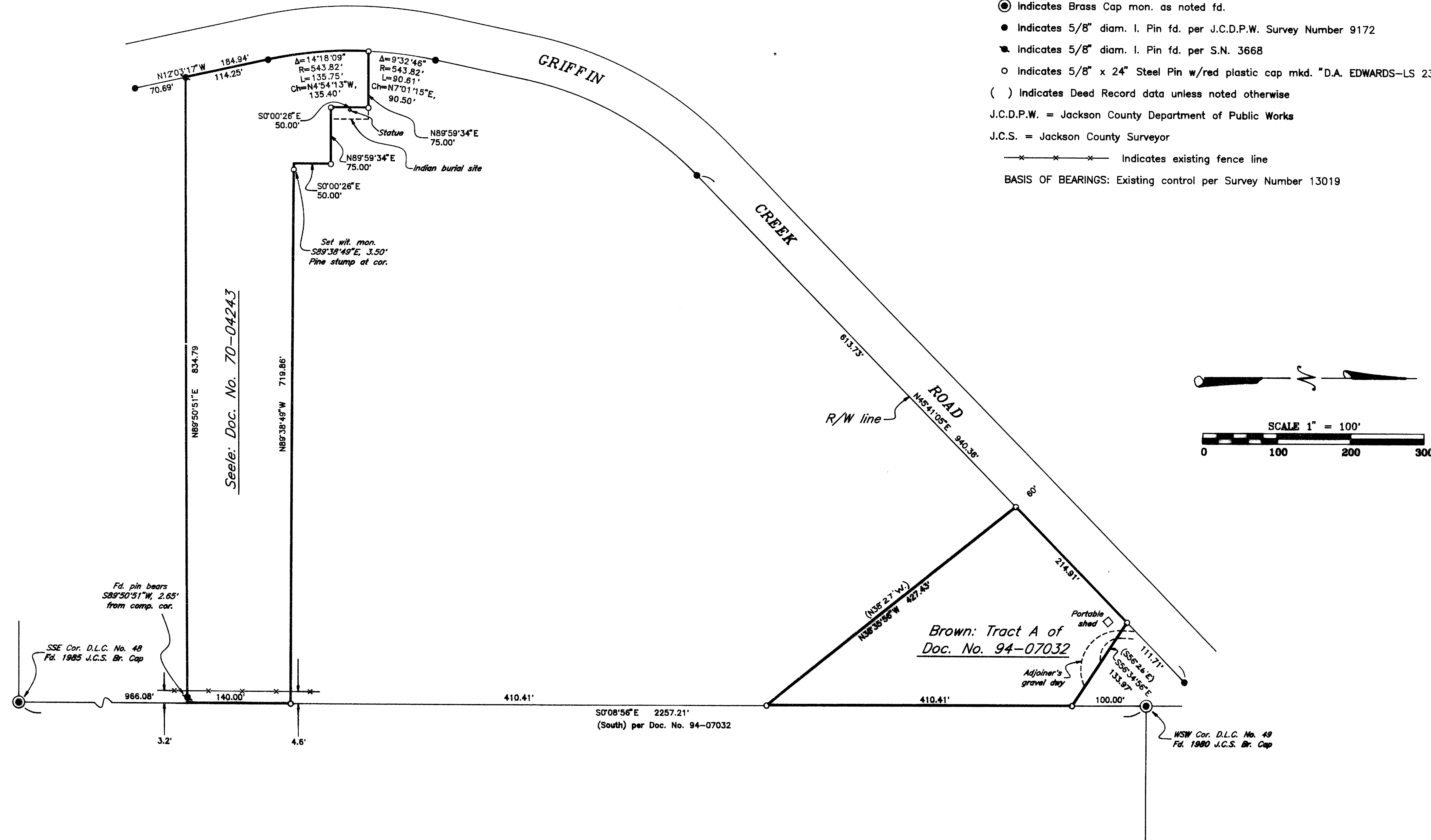

Edwards Surveying & Land Planning Inc.

816 West 8th Street
Medford, OR 97501
Tel.: (503) 776-2313
FAX: (503) 776-9978



223 SW "I" Street
Grants Pass, OR 97526
Tel.: (503) 471-7059
FAX: (503) 471-7809

SURVEYING • ENGINEERING • PLANNING

SURVEY NUMBER 14008

SURVEY NARRATIVE TO COMPLY WITH CHAPTER 209, PARAGRAPH 250, OREGON REVISED STATUTES

SURVEY FOR: Clara Seele and Margaret Brown
4587 Griffin Cr. Rd. 385 Strawberry Ln.
Medford, OR. 97524 Ashland, OR. 97520

LOCATION: In the NW 1/4 of Section 14, T. 38 S.,
R. 2 W., W.M., Jackson County, Oregon.

PURPOSE: To locate and monument the boundaries of those
tracts described in Document Number 70-04243
and Doc. No. 94-07032, Official Records for
Jackson County.

PROCEDURE: Utilizing the found monuments as shown on the
accompanying map for control, computed the
boundaries as described in the above noted
deeds. Deed record angles from the D.L.C. line
were used to establish direction for the
Northerly and Southerly lines of the Brown
tract. Monuments set on this survey consist of
5/8" x 24" steel pins with red plastic caps
mkd. "D.A. EDWARDS-LS 2339".

**BASIS OF
BEARINGS:** Existing control per Survey Number 13019.

EQUIPMENT: Nikon DTM-A5 Electronic Total Station.

**DATE
COMPLETED:** April 29, 1994.

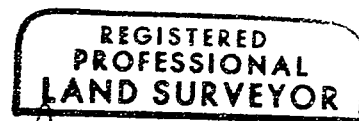
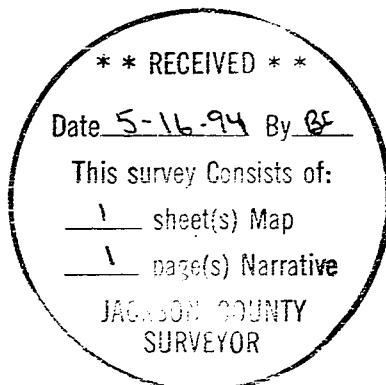

David A. Edwards



Expires 12/31/95