

MAP OF SURVEY

Located in Donation Land Claim No. 76 and the Southeast one-quarter of Section 26, Township 37 South, Range 2 West, Willamette Meridian, Jackson County, Oregon

April 5, 1994

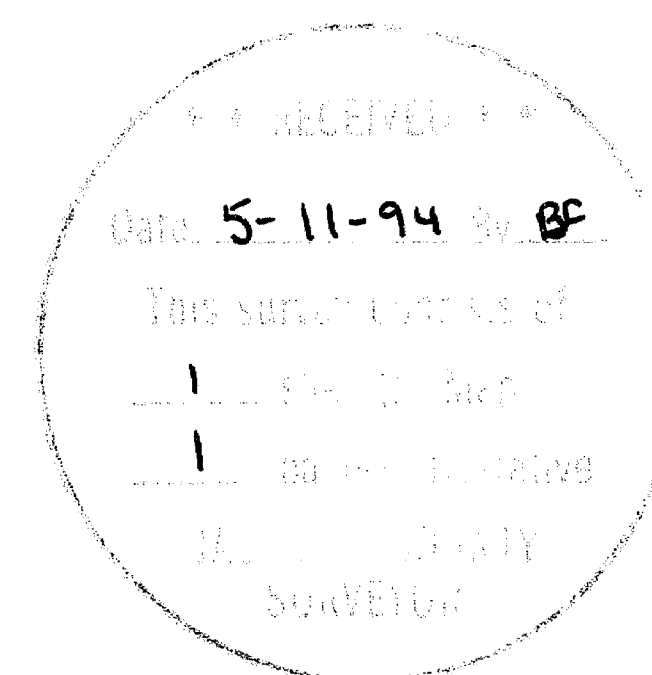

SURVEY FOR

Jim Dutton
115 Lozier Lane
Medford, Oregon 97501

SURVEY BY

Timberline KKB Land Surveying
and Planning
Kerry K. Bradshaw LS 2271
314 South Holly Street
Medford, Oregon 97501

See FS 12646 for discussion of possible overlap with right of way

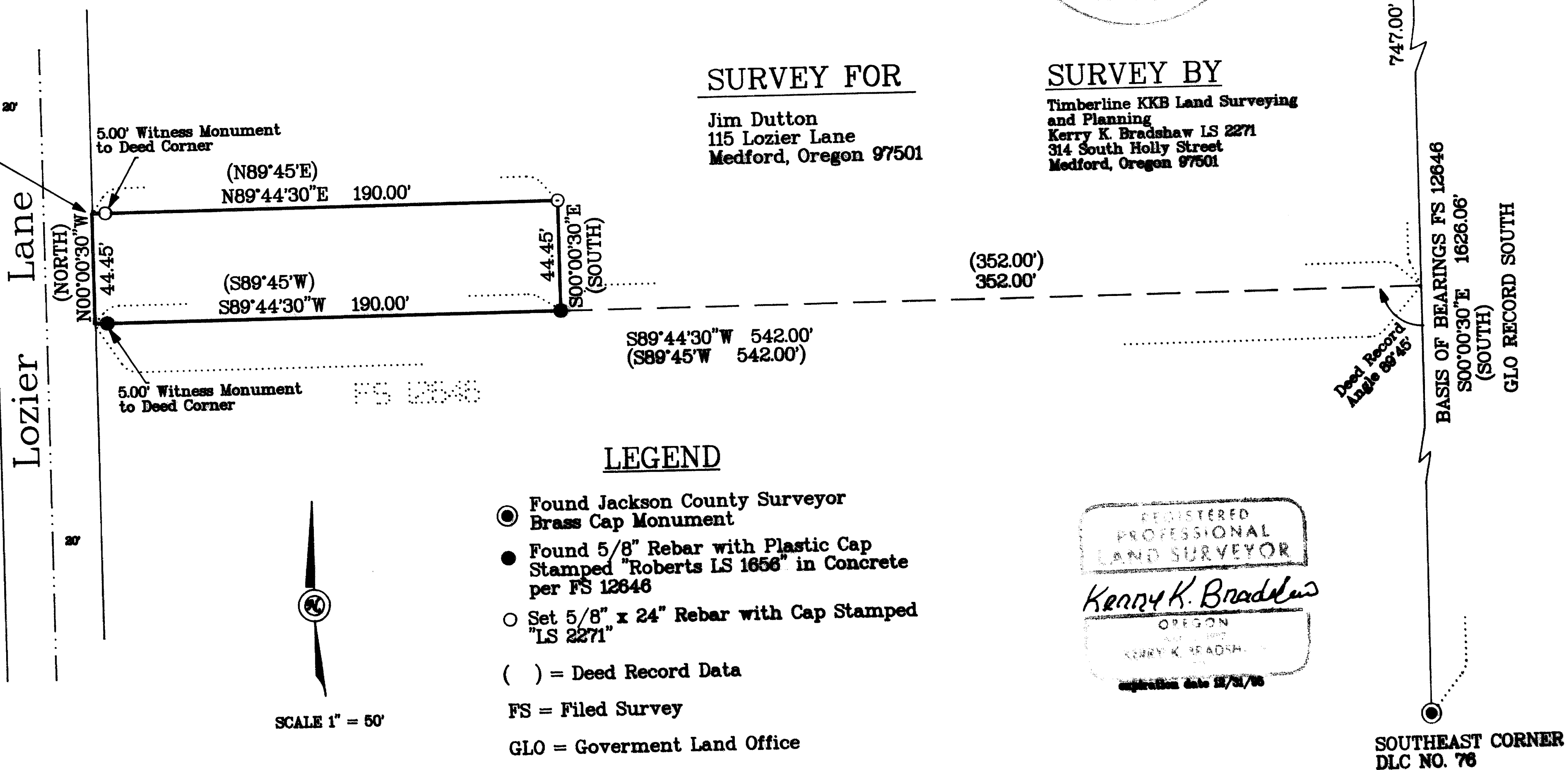

LEGEND

- Found Jackson County Surveyor Brass Cap Monument
- Found 5/8" Rebar with Plastic Cap Stamped "Roberts LS 1656" in Concrete per FS 12646
- Set 5/8" x 24" Rebar with Cap Stamped "LS 2271"
- () = Deed Record Data
- FS = Filed Survey
- GLO = Government Land Office
- DLC = Donation Land Claim



SCALE 1" = 50'

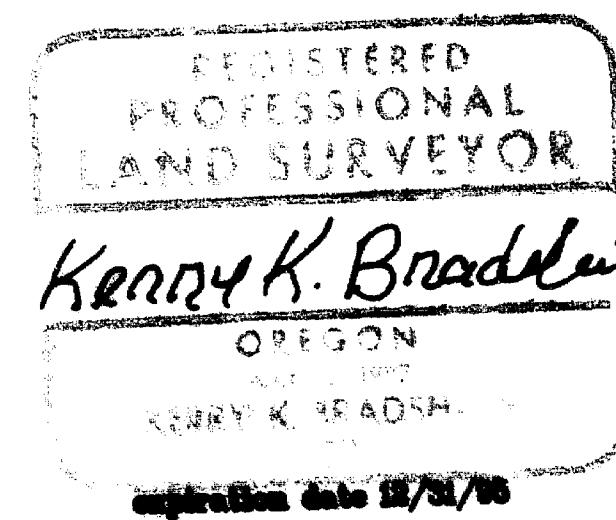

SURVEY NO. 14007

SURVEY NARRATIVE TO COMPLY WITH O.R.S. 205.250

SURVEY FOR: Jim Dutton
115 Lozier Lane
Medford, Oregon 97501

SURVEY BY: Timberline KKB Land Surveying and Planning
Kerry K. Bradshaw LS 2271
314 South Holly Street
Medford, Oregon 97501

LOCATION: Donation Land Claim No. 76 and the Southeast
Quarter of Section 26, Township 37 South, Range 2
West, Willamette Meridian, Jackson County, Oregon

PURPOSE: To locate and monument the subject property
boundaries by deed description.

PROCEDURE: A field control traverse was established through
the subject property, controlling the east bound-
ary of Donation Land Claim No. 76 and tying in
monuments found per Filed Survey No. 12646.

The procedure utilized in said Survey 12646 was
accepted and the found monuments from this survey
were held as the south boundary for the subject
tract.

The remaining boundaries were monumented as shown
on the attached map. As with Survey No. 12646, the
right of way for Lozier Lane was not determined,
therefore witness monuments were placed along this
boundary. See Survey No. 12646 for discussion of
possible 0.80 foot overlap in this area.

BASIS OF BEARINGS: Filed Survey No. 12646, along the East
line of DLC No. 76.

DATE: May 5, 1994

T37S R2W 26DA TL2600

