

PLAT OF SURVEY IN NE 1/4 OF SECTION 3, T34S R1W, W.M. JACKSON COUNTY, OR.

SURVEYED FOR: MONTE SEUS MARCH 14, 1994

SURVEYED BY: GRESDEL AND ASSOCIATES
1616 PLEASANT AVE.
KLAMATH FALLS, OR. 97601

LEGEND

- ⊙ INDICATES MONUMENT FOUND AS NOTED
- INDICATES 5/8" IRON PIN WITH YELLOW PLASTIC CAP STAMPED "LS 744" SET.
- (xxx) INDICATES RECORD DATA
- R.S.N. = RECORDED SURVEY NUMBER
- BEARINGS BASED ON RECORDED SURVEY NO. 12, 207
- REFER TO WRITTEN NARRATIVE FILED WITH THIS SURVEY

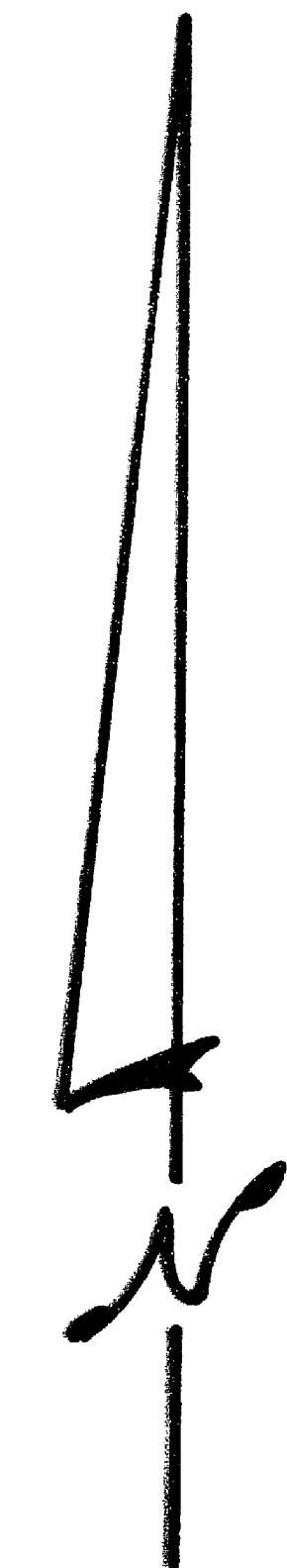
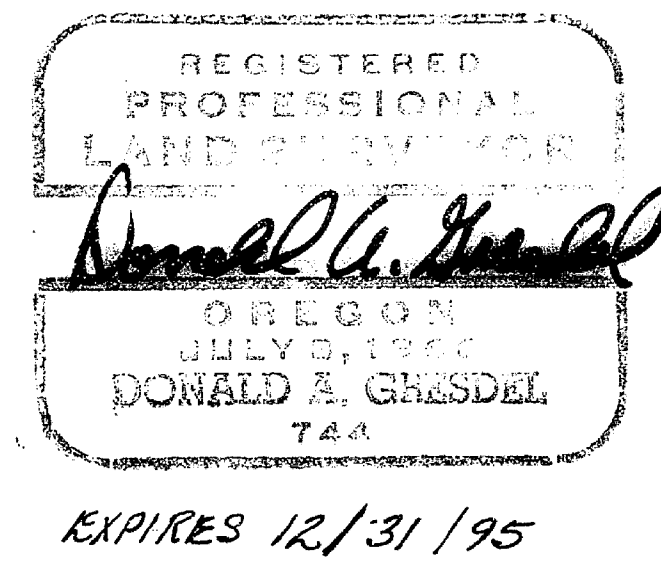

SCALE: 1" = 50'

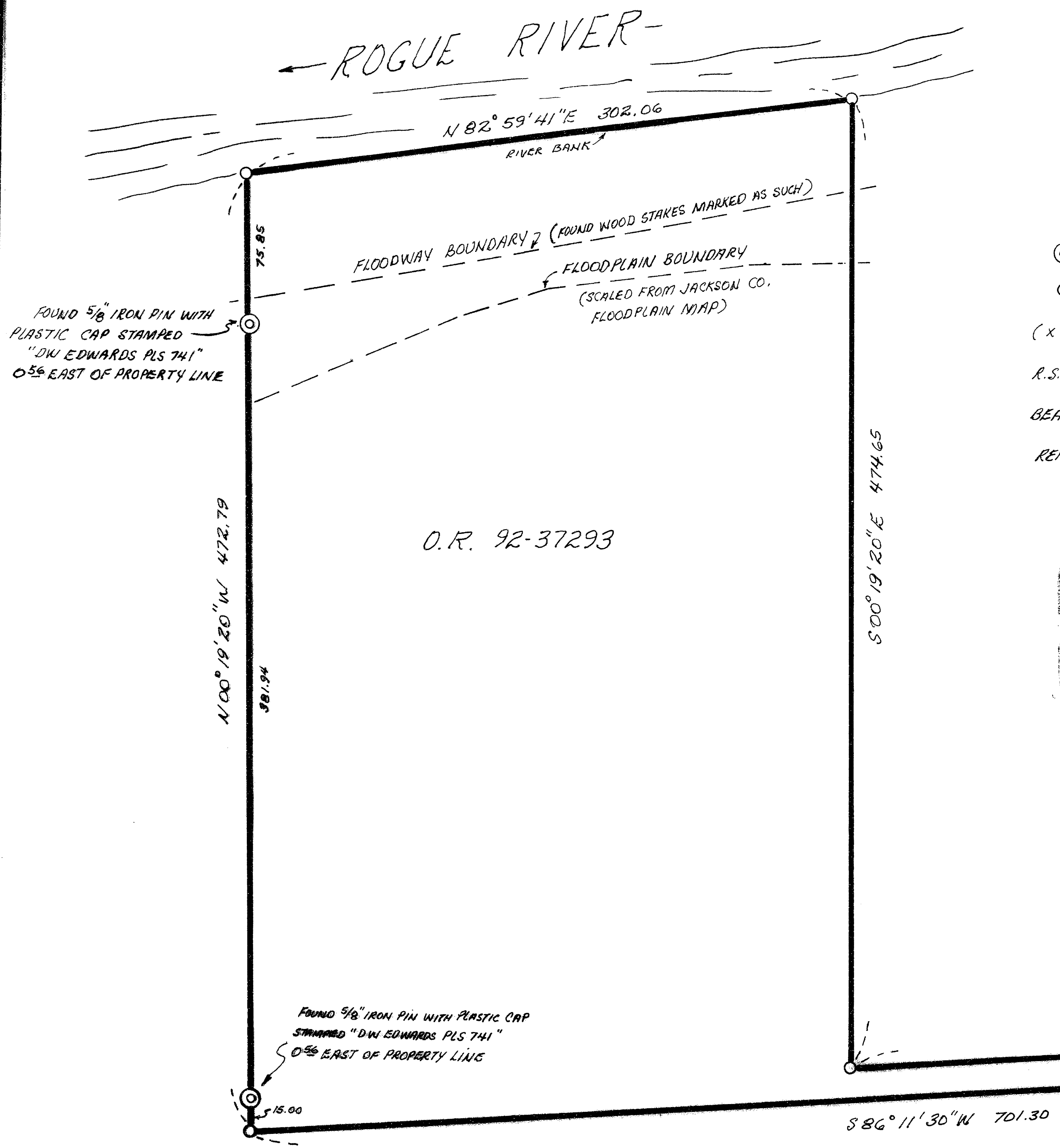

O.R. 92-37293

SOUTHEAST CORNER OF
GOVERNMENT LOT 2 #6
PER RECORDED SURVEY
NO. 1731.
(NOT FOUND DURING THIS SURVEY)

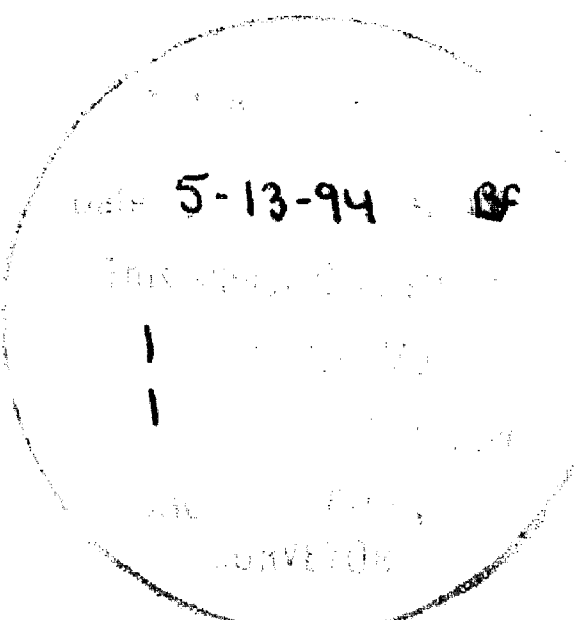

14006

SURVEY NARRATIVE TO COMPLY WITH CHAPTER 209, PARAGRAPH 250,
OREGON REVISED STATUTES

SURVEYED BY: GRESDEL & ASSOC.
1616 Pleasant Av.
Klamath Falls, Or. 97601
March 14, 1994

SURVEYED FOR: MONTE SEUS
Route 2 Box 145
Tulelake, CA. 96134

LOCATION: Government Lot 2 in Section 3, T34S R1W, W.M.,
Jackson Co., Oregon

PURPOSE: To locate and monument the boundaries of Tax Lot
1900 according to instrument No. 92-37293 official records.

PROCEDURE: Monuments set during recorded survey No. 12,207
were recovered and found to agree with that "Plat of Survey".
The east line of Tax Lot 2000 was staked 0.56 feet too far
east of the position called for in the deed filed No. 92-37293
in official records. This survey set the bounds of the
property in the positions called for in the deed.

EQUIPMENT: Wild T-2, one second Theodolite, Zeiss Distance
Meter.

REFER TO RECORDED SURVEY MAP NO. _____

14006

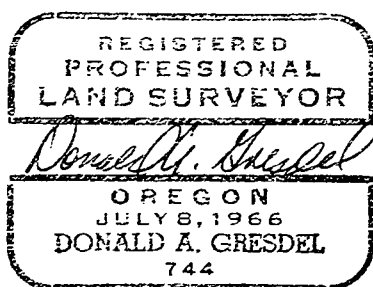

EXPIRES 6-30-95

