

19 1/4 COR.  
30

SOUTH 1320.00 (D.R.)

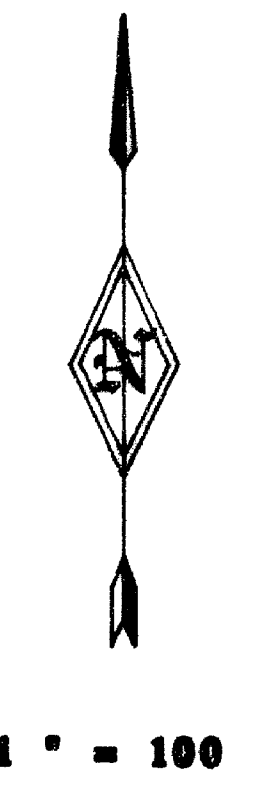
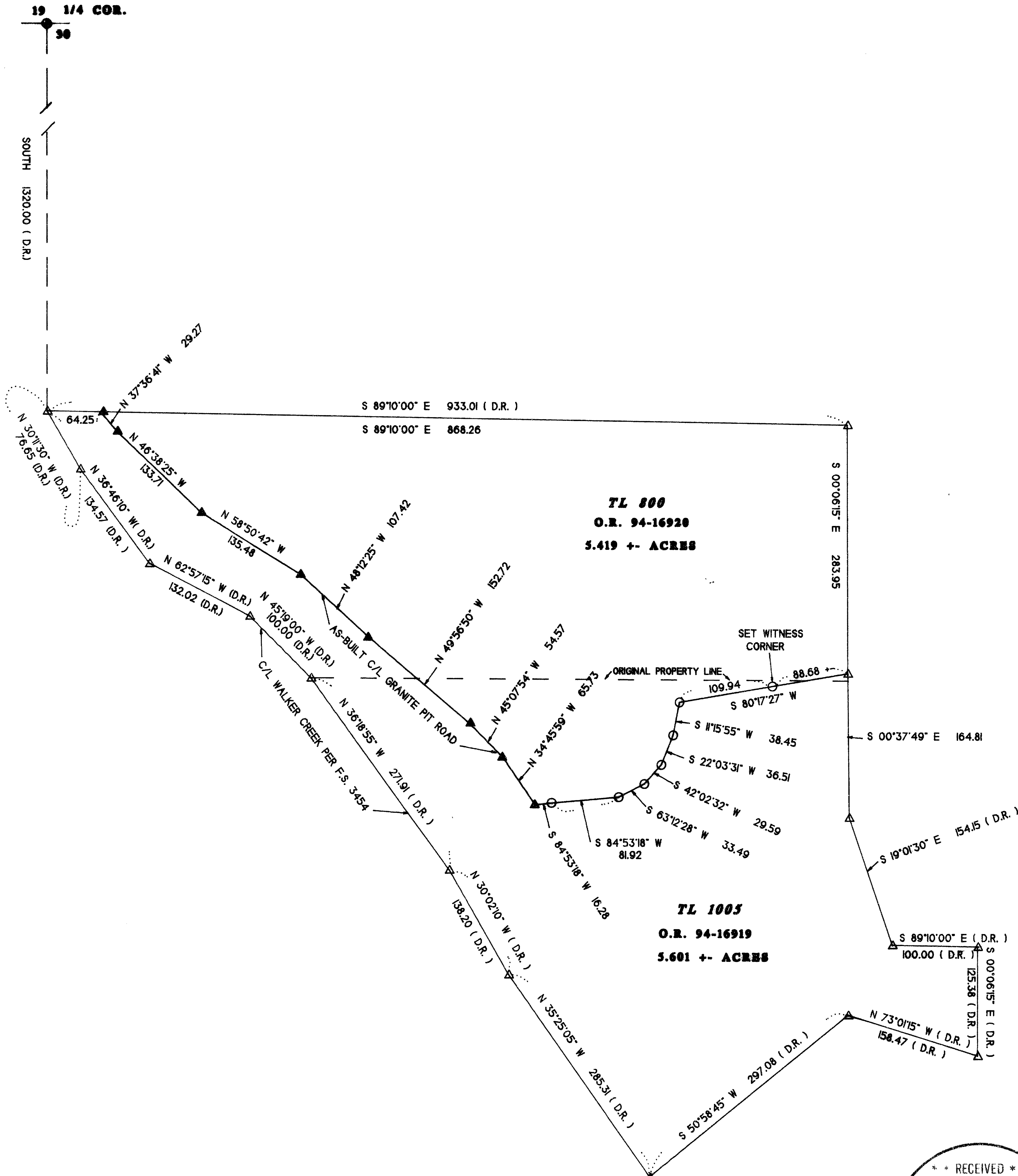

**LEGEND**

- SET 5/8"X30" REBAR WITH YELLOW PLASTIC CAP MARKED "TEMPLIN LS 2359"
- FOUND JACKSON COUNTY BRASS CAP PER JACKSON COUNTY REESTABLISHMENT BOOK, PAGE 141
- △ DEED RECORD BEARING AND OR DISTANCE
- ▲ CALCULATED POSITION
- D.R. INDICATES DEED RECORD O.R. 86-08163 & 90-04105
- BEARINGS BASED UPON SOLAR OBSERVATION
- SURVEY NARRATIVE A SEPARATE DOCUMENT

Approved by the Jackson County Planning Department this:  
 4<sup>th</sup> day of May 1994.

*Carol Parker*  
 Jackson County Planning

37-2W-30-TL'S 800 & 1005

RECEIVED  
 Date 5-4-94 By [Signature]  
 This survey consists of:  
 1 sheet(s) Map  
 1 page(s) Narrative  
 JACKSON COUNTY SURVEYOR

JACKSON COUNTY PLANNING FILE NUMBER 93-59 LLA  
**RICHARD TEMPLIN LAND SURVEYING**  
 100 POORMAN CREEK RD. 899-2032 / 474-7720 JACKSONVILLE, OREGON  
 REGISTERED PROFESSIONAL LAND SURVEYOR  
 ORGON JULY 26, 1988  
 RICHARD G. TEMPLIN 2359  
 My Certificate Expires Dec. 31, 1994

LOCATED IN  
 THE NE 1/4 OF SECTION 30, T.37S.,R.2W., W.M.  
 JACKSON COUNTY, OREGON  
 SURVEYED FOR: MR. VERNON BLAIR DATE: APRIL 24, 1994  
 P.O. BOX 1103  
 JACKSONVILLE, OR. 97530

**RICHARD G. TEMPLIN**  
PROFESSIONAL LAND SURVEYOR  
100 Poorman Creek Road  
Jacksonville, Oregon 97530  
Phone/Fax: (503) 899-2032 • 474-7720

NARRATIVE

Survey No. 14003

PROPERTY LINE ADJUSTMENT

SURVEY FOR: Mr. Vernon Blair  
P.O. Box 1103  
Jacksonville, Oregon 97530

LOCATION: NE 1/4 of Section 30, Township 37 South, Range 2  
West, of the Willamette Meridian, Jackson County,  
Oregon.

PURPOSE: To prepare a Property Line Adjustment map, per  
my clients request.

DATE: April 24, 1994

BASIS OF Bearings based upon Solar Observation.

PROCEDURE: Prepared a Property Line Adjustment map and two  
legal descriptions of the properties being  
adjusted. Set monuments as shown on accompanying  
map.

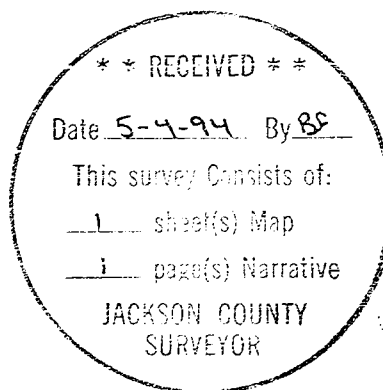

My Certificate Expires Dec. 31, 1994