

MAP

TO AMEND SURVEY NO. 7351 & SURVEY NO. 13767 SITUATED IN THE S1/2 OF SEC. 19, T.36S., R.4W., W.M., JACKSON COUNTY, OREGON.

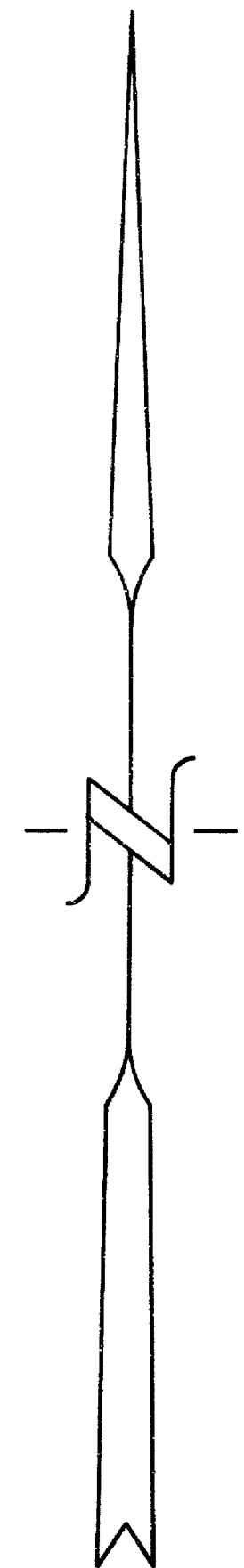
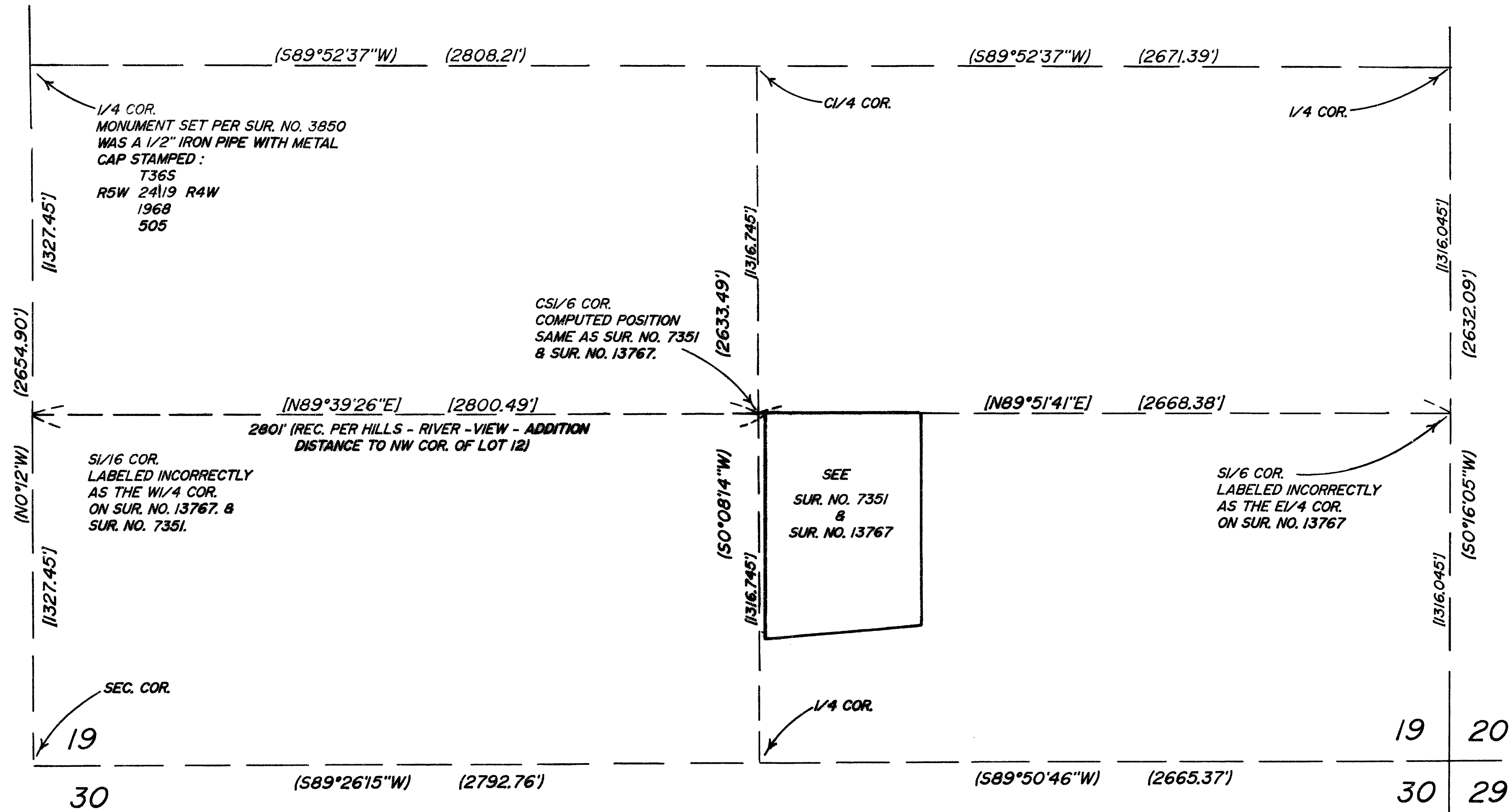

NARRATIVE

THE PURPOSE IS TO CORRECT SURVEYS NO. 7351 AND NO. 13767.

I REVIEWED SURVEYS NO. 7351 AND NO. 13767 AND FOUND THAT THE SOUTH ONE-SIXTEENTH CORNERS ON THE EAST AND WEST LINES OF SAID SECTION 19 WERE INCORRECTLY LABELED AS THE EAST AND WEST QUARTER CORNERS OF SAID SECTION 19. ALL OTHER SURVEY DATA SHOWN ON SURVEY NO. 7351 AND SURVEY NO. 13767 IS CORRECT.

LEGEND

- () RECORD PER SURVEY NO. 3850
- | | COMPUTED

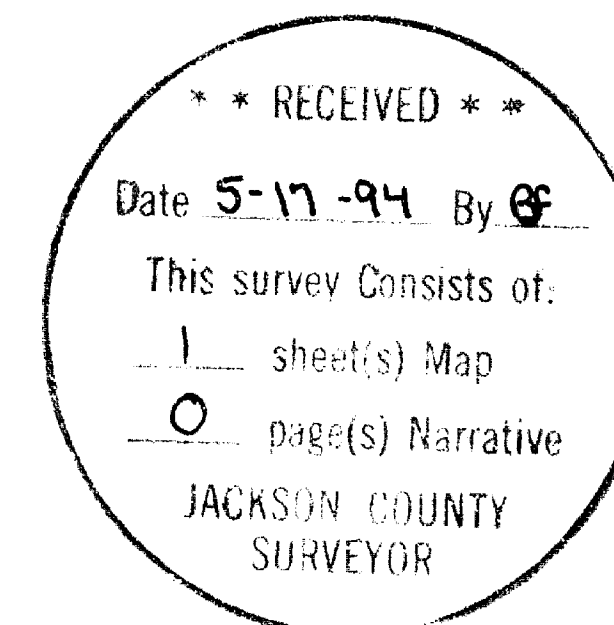

SURVEYED FOR: JACKSON COUNTY SURVEYOR 10 SOUTH OAKDALE RM. 306 MEDFORD, OR 97501	GERALD V. NYGREN 522 BARKER DRIVE MERLIN, OREGON 97532	DATE: 3-10-94 SCALE: 1" = 400' JOB NO. 93-57
-------------------------------------------------------------------------------------------	---------------------------------------------------------------------	----------------------------------------------------

94-18584

13996

9.29
5-
Surv 6-

GERALD V. NYGREN
PROFESSIONAL LAND SURVEYOR L.S.1035
522 BARKER DRIVE
MERLIN, OREGON 97532

AFFIDAVIT OF CORRECTION
pursuant to ORS 209.255

I, Gerald V. Nygren, Registered Professional Land Surveyor, of the State of Oregon, No. 1035, do hereby state that I have discovered drafting errors on my Map of Survey filed for record the 28th day of July 1978 and recorded in Office of County Surveyor as; County Surveyor File No. 7351 and Survey filed the 10th day of December 1993, and recorded in Office of County Surveyor as; County Surveyor File No. 13767.

Gerald V. Nygren
Gerald V. Nygren, L.S. 1035

STATE OF OREGON)
COUNTY OF JOSEPHINE) S.S.

MAY 2nd A.D. 1994

Personally appeared the above named Gerald V. Nygren, a registered Professional Land Surveyor, and acknowledged the foregoing instrument to be his voluntary act and deed before me.

Rosemary Hillis Notary Public for the State of Oregon. My Commission Expires _____

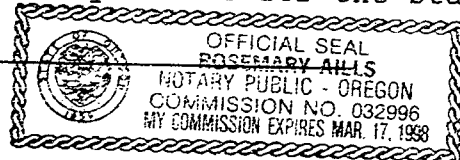

The corrections are as follows:

A labeling error on the S1/16 corners on the East and West lines of Section 19 :

As Filed : File No. 7351 (" W1/4") & (" E1/4")
AS Filed : File No. 13767 (" WEST 1/4 COR. SECTION 19").

Changed to : See Survey File No. 13996 for corrections.

The Jackson County Surveyor hereby certifies that this Affidavit of Correction has been examined and approved for recording.

Walter Thomas
JACKSON COUNTY SURVEYOR

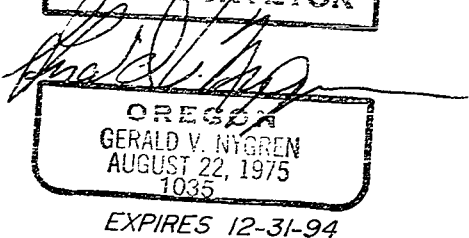
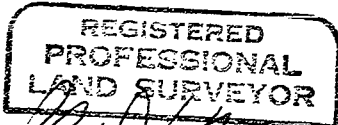

Jackson County, Oregon
Recorded
OFFICIAL RECORDS

9.29 MAY 17 1994 A M.

KATHLEEN S. BECKETT
CLERK and RECORDER

Geraldine Cutting Deputy