

13995

LOT LINE RELOCATION AND NARRATIVE TO COMPLY WITH REQUIREMENTS OF THE JACKSON COUNTY DEPARTMENT OF PLANNING AND DEVELOPMENT

SITUATE IN THE NW 1/4 SE1/4 OF SECTION 14, T. 38 S., R. 2 W., W. M. JACKSON COUNTY, OREGON

Prepared for: Bryan & Dorothy J. Saint Germain
4622 Dark Hollow Road
Medford, OR 97501

Prepared by: Charles H. Hurst
765 Sunrise Avenue
Medford, OR 97504

Purpose: Lot line relocation to former position as existed prior to adjustment per File No. 93-27-LLA, Jackson County Department of Planning & Development.

Procedure: Preparation of a supplemental map of Survey No. 13627 showing portion of original lot line.

**** RECEIVED ****
Date 4-29-94 By CH
This survey consists of:
1 sheet(s) Map
0 page(s) Narrative
JACKSON COUNTY SURVEYOR

- 5/8" iron pin (Survey No. 7116) found in 1993
- 5/8" iron pin (Survey No. 9625) found in 1993
- 5/8" iron pins (Survey No. 13627) set in 1993

SCALE: 1" = 400'

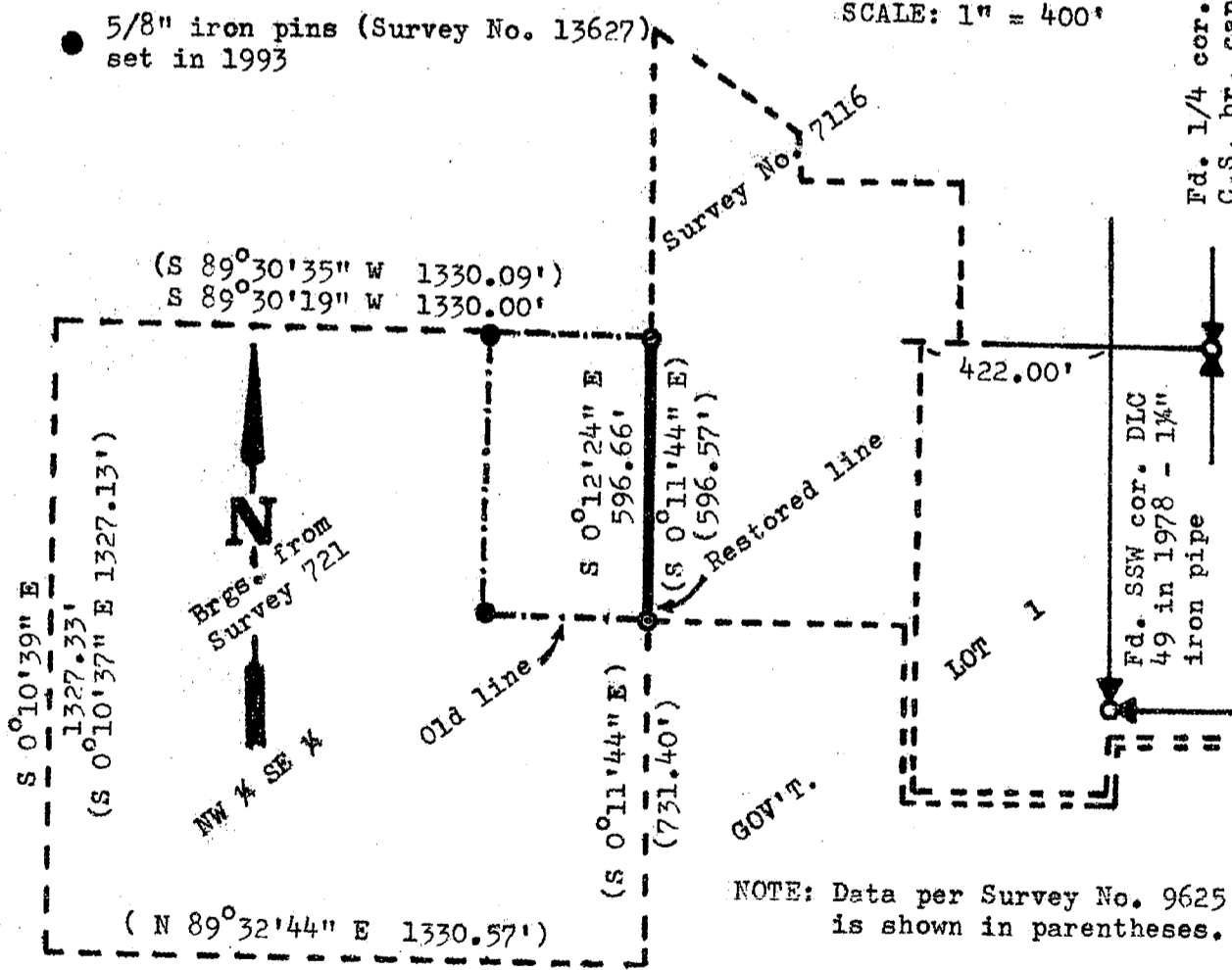

NOTE: Data per Survey No. 9625 is shown in parentheses.

File No. 94-10-LLA

EXAMINED and APPROVED this 25 day of April, 1994.

By: Carol Parker
Jackson County Department of Planning & Development

REGISTERED PROFESSIONAL LAND SURVEYOR

Charles H. Hurst

OREGON
OCTOBER 30, 1959
CHARLES H. HURST
483

My license expires 6-30-95

38-2W 3100, 3203

13995