

MAP OF SURVEY LOCATED IN N1/2 S7 T41S R2E W.M.

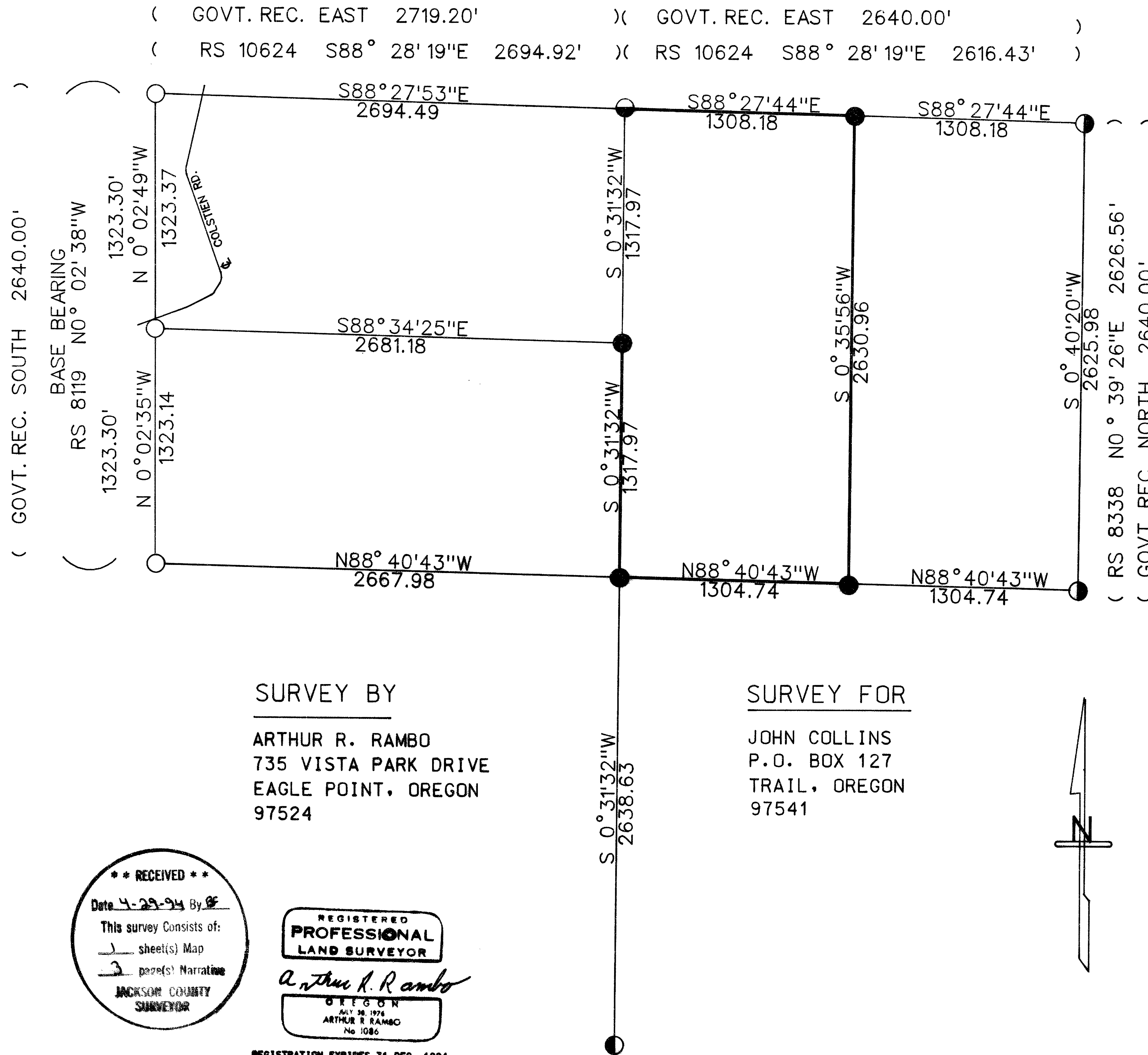

CERTIFICATE OF SURVEY

I, ARTHUR R. RAMBO, REGISTRATION No. 1086 REGISTERED PROFESSIONAL LAND SURVEYOR STATE OF OREGON, HEREBY CERTIFY THAT THIS MAP CORRECTLY REPRESENTS A SURVEY MADE BY ME OR UNDER MY DIRECTION IN CONFORMANCE WITH THE LAWS OF THE STATE OF OREGON.

LEGEND

- SET $\frac{5}{8}$ " BY 30" REBAR WITH 2" ALUM. CAP
- FOUND LS1679 BRASS CAP ON 1" PIPE PER SURVEY NUMBER 8119
- FOUND LS1679, 1 1/4" PLASTIC CAP FLUSH WITH GROUND, PER SURVEY NUMBER 10624
- FOUND JACKSON COUNTY BRASS CAP ON 1" PIPE
- FOUND GENERAL LAND OFFICE 2 1/2" BRASS CAP ON 2" PIPE
- LINE MARKED THIS SURVEY

SCALE

1" = 500'

BASIS OF BEARING

RECORDED SURVEY # 8119
NORTH HALF OF WEST LINE
OF SECTION 7

DATE

APRIL 25, 1994

SURVEY BY
ARTHUR R. RAMBO
735 VISTA PARK DRIVE
EAGLE POINT, OREGON
97524

SURVEY FOR
JOHN COLLINS
P.O. BOX 127
TRAIL, OREGON
97541

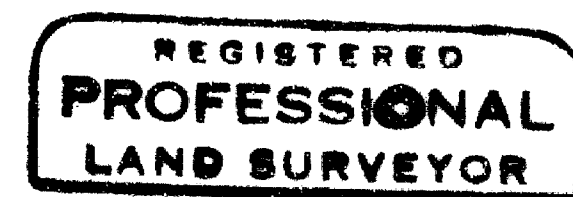
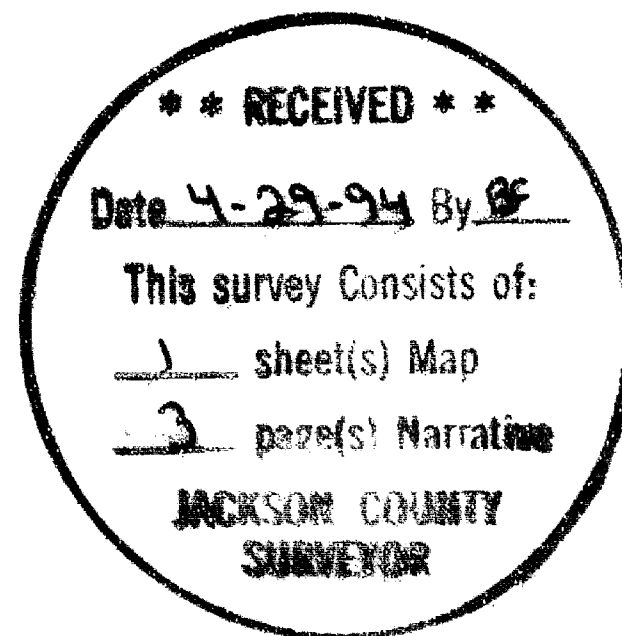

Arthur R. Rambo

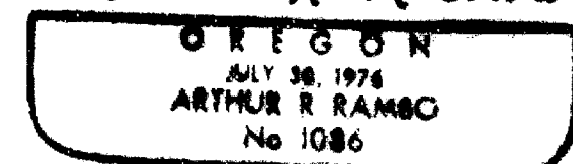

REGISTRATION EXPIRES 31 DEC. 1994

SURVEY NARRATIVE TO COMPLY WITH O. R. S. 209.250

LOCATION: NORTH HALF OF SECTION 7, TOWNSHIP 41 SOUTH, RANGE 2 EAST, WILLAMETTE MERIDIAN, JACKSON COUNTY, OREGON.

SURVEY FOR: JOHN COLLINS
P.O. BOX 127
TRAIL, OREGON, 97524

SURVEY BY: ARTHUR R. RAMBO LS 1086
735 VISTA PARK DRIVE
EAGLE POINT, OREGON 97524

DATE: APRIL 25, 1994

BASIS OF BEARING: SURVEY #8119

PURPOSE: TO SET THE EAST 1/16 CORNER COMMON TO SECTIONS 6 AND 7, AND THE CENTER EAST 1/16 CORNER SECTION 7, THE CENTER 1/4 CORNER SECTION 7, AND THE CENTER NORTH 1/16 CORNER OF SECTION 7, TOWNSHIP 41 SOUTH RANGE 2 EAST. TO MARK THE LINE FROM THE NORTH 1/4 CORNER SECTION 7 TO THE EAST 1/16 CORNER COMMON TO SECTIONS 6 AND 7, THE LINE FROM THE EAST 1/16 CORNER COMMON TO SECTIONS 6 AND 7 TO THE CENTER EAST 1/16 CORNER SECTION 7, THE LINE FROM THE CENTER EAST 1/16 CORNER SECTION 7 TO THE CENTER 1/4 CORNER OF SECTION 7, THE LINE FROM THE CENTER 1/4 CORNER OF SECTION 7 TO THE CENTER NORTH 1/16 CORNER OF SECTION 7. AT THE REQUEST OF MR. JOHN COLLINS, I DID NOT MARK OR MONUMENT THE BOUNDARIES OF THE SOUTHERN PACIFIC RAILROAD WHICH EXTENDS THROUGH TAX LOT 901.

PROCEDURE: A SEARCH OF THE RECORDS REVEALED THAT THE EXTERIOR CORNERS OF SAID SECTION 7 NEEDED FOR CONTROL OF THIS SURVEY HAD BEEN REMONUMENTED BY THE JACKSON COUNTY SURVEYOR, THE GENERAL LAND OFFICE, AND RECORDED SURVEY NUMBERS 8119 AND 10624. I RAN A CLOSED TRAVERSE TYING TO THE EXTERIOR CORNERS NEEDED TO SUBDIVIDE SAID SECTION 7. I THEN RAN LINES AND SET CORNERS AS SHOWN ON THE PLAT TO ACCOMPANY THIS NARRATIVE.

CORNERS SET THIS SURVEY

ALL MEASUREMENTS TO TREES ARE TO THE CENTER OF THE TREE AT THE BASE UNLESS OTHERWISE STATED.