

NE DLC. 81  
U-BAR IRON RD.

REGISTERED  
OREGON  
LAND SURVEYOR  
*Edward A. McGinty*  
JULY 18, 1953  
EDWARD A. MCGINTY  
301

SURVEY IN SEC. 11 & 12 T. 38 S. R. 1 W. W. M.  
FOR  
STANSBURY  
59-30

BY EDWARD MCGINTY  
MED FORD OREGON  
OCT 1959

SCALE 1" = 100'  
or 5/8" I.P.I.N.

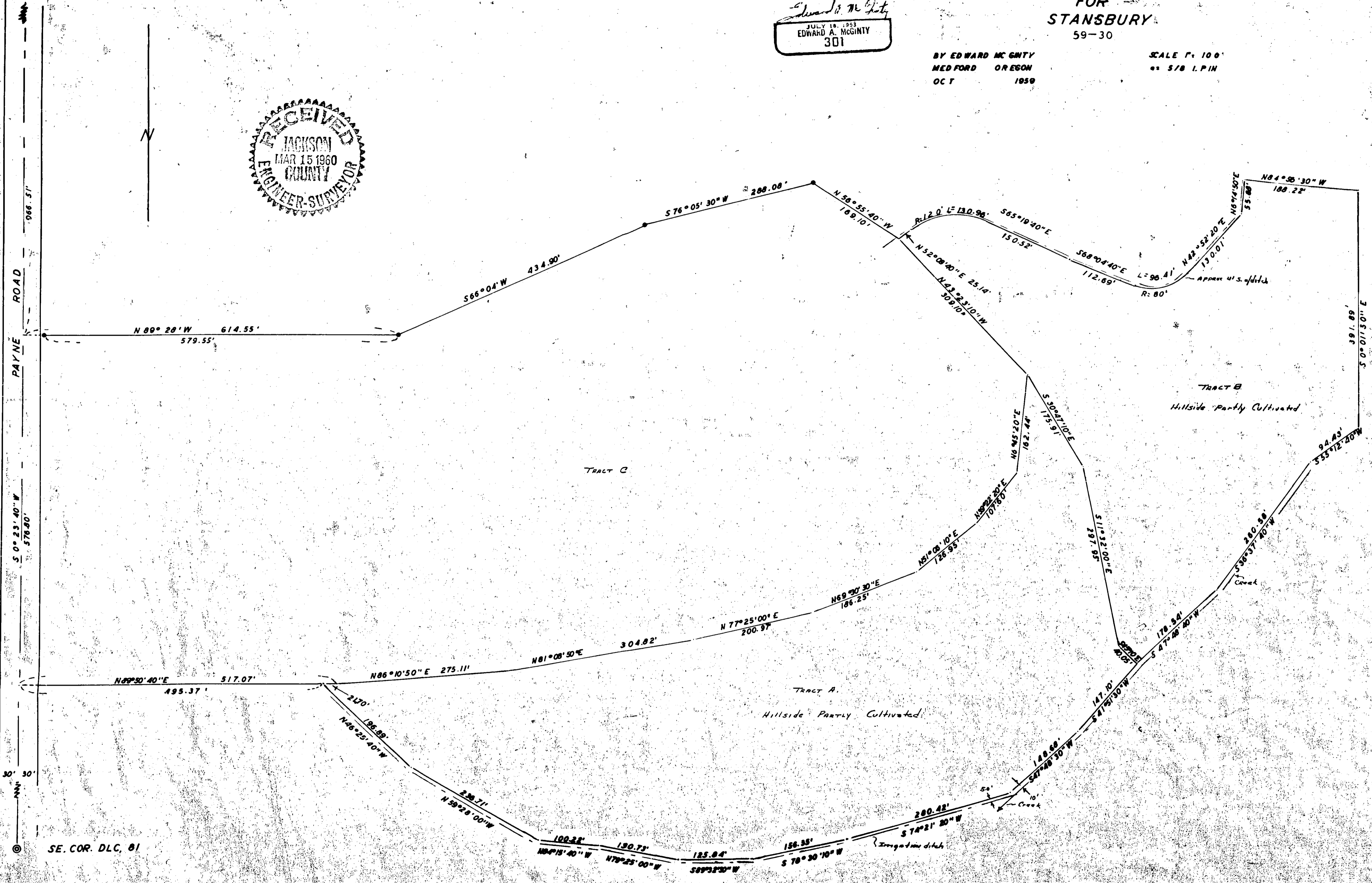
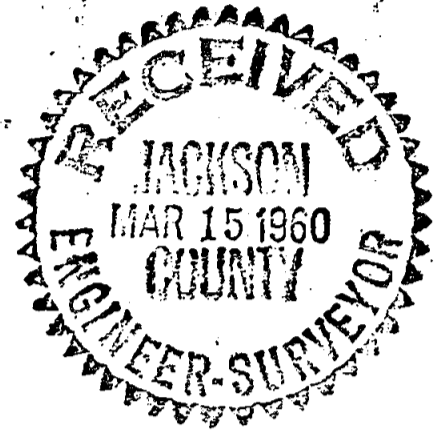

PAYNE ROAD  
S 0° 23' 40" W 576.40'  
30' 30'

N

SE. COR. DLC. 81

59-30

1399

Survey No. \_\_\_\_\_

Survey Narrative to comply with O.R.S. 209-120 and O.R.S. 209-205.

Survey for: Mr. Phil Stansbury

Survey by: Edward A. McGinty, L.S.

3/14/60

BASIS OF BEARING: Survey of Record.

PRECEDENCE OF SURVEY:

Parcels A & B or the east and southeasterly parcels shown, were surveyed for Irrigation purposes only.

The northwest parcel was surveyed for possible division of property.

Corners set only along the northerly line as shown, at request of client.

REGISTERED  
OREGON  
LAND SURVEYOR

*Edward A. McGinty*

EDWARD A. MCGINTY  
301

