

MAP OF SURVEY

SURVEY FOR:
 RON BOEHM
 TRANS-BOX SYSTEMS INC.
 P.O. BOX 6278
 OAKLAND, CALIFORNIA 94603

LOCATED IN THE NE 1/4, SE 1/4 SECTION 8,
 TOWNSHIP 34 SOUTH RANGE 1 WEST,
 WILLAMETTE MERIDAN, JACKSON COUNTY, OREGON

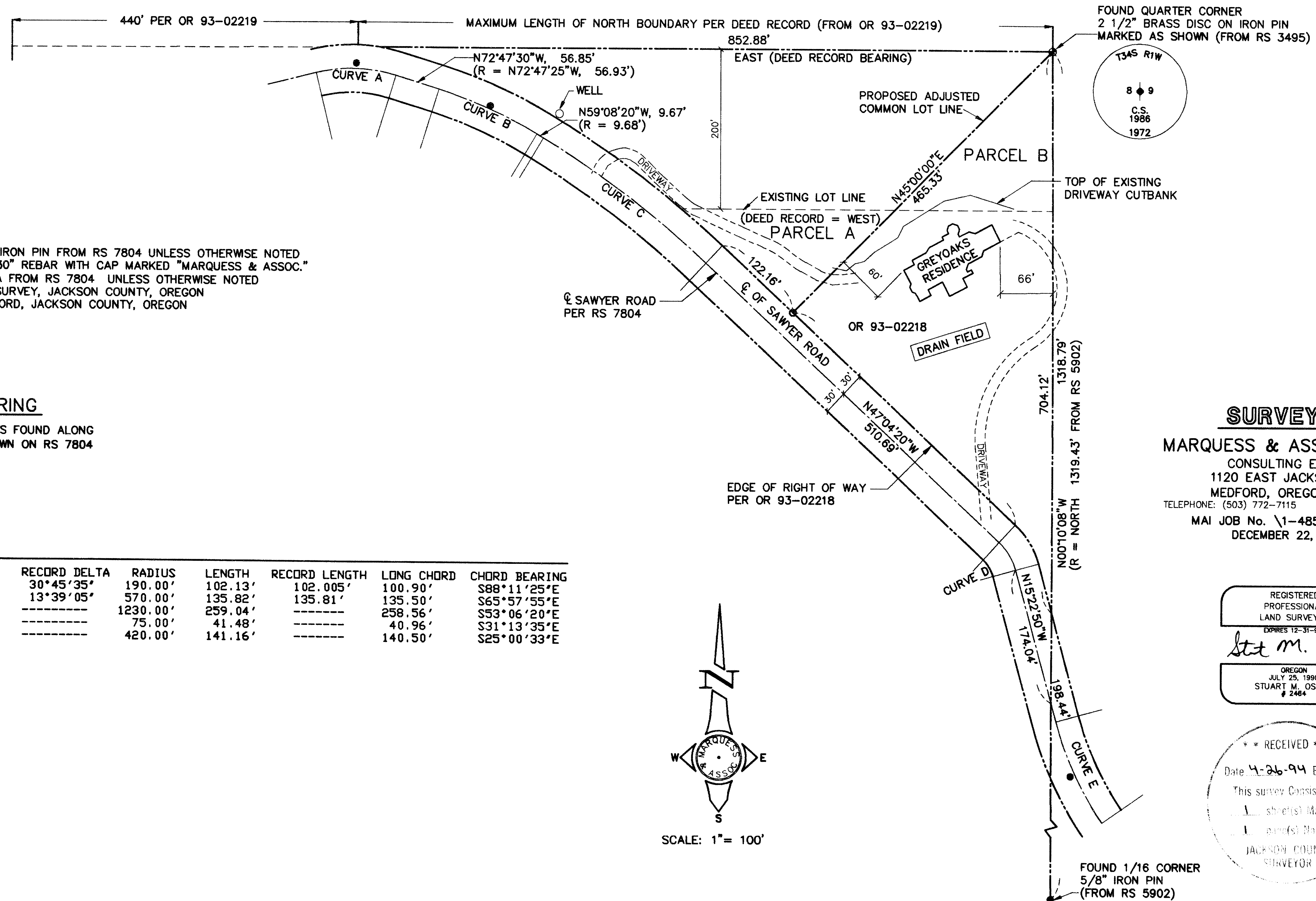

LEGEND

- FOUND 5/8" IRON PIN FROM RS 7804 UNLESS OTHERWISE NOTED
- SET 5/8" x 30" REBAR WITH CAP MARKED "MARQUSS & ASSOC."
- R = RECORD DATA FROM RS 7804 UNLESS OTHERWISE NOTED
- RS = RECORD OF SURVEY, JACKSON COUNTY, OREGON
- OR = OFFICIAL RECORD, JACKSON COUNTY, OREGON

BASIS OF BEARING

CENTERLINE MONUMENTS FOUND ALONG
 SAWYER ROAD AS SHOWN ON RS 7804

CURVE DATA

DELTA	RECORD DELTA	RADIUS	LENGTH	RECORD LENGTH	LONG CHORD	CHORD BEARING
CURVE A 30°47'51"	30°45'35"	190.00'	102.13'	102.005'	100.90'	S88°11'25"E
CURVE B 13°39'10"	13°39'05"	570.00'	135.82'	135.81'	135.50'	S65°57'55"E
CURVE C 12°04'00"	-----	1230.00'	259.04'	-----	258.56'	S53°06'20"E
CURVE D 31°41'30"	-----	75.00'	41.48'	-----	40.96'	S31°13'35"E
CURVE E 19°15'25"	-----	420.00'	141.16'	-----	140.50'	S25°00'33"E

SURVEYOR

MARQUSS & ASSOCIATES, INC.
 CONSULTING ENGINEERS
 1120 EAST JACKSON STREET
 MEDFORD, OREGON 97501
 TELEPHONE: (503) 772-7115 FAX: (503) 779-4079
 MAI JOB No. \1-4856.2\LLA.DWG
 DECEMBER 22, 1993

REGISTERED
 PROFESSIONAL
 LAND SURVEYOR
 EXPIRES 12-31-94
Stuart M. Osmus
 OREGON
 JULY 25, 1990
 STUART M. OSMUS
 # 2484

** RECEIVED **
 Date 4-26-94 By BF
 This survey consists of:
 1 sheet(s) Map
 1 page(s) Narrative
 JACKSON COUNTY
 SURVEYOR

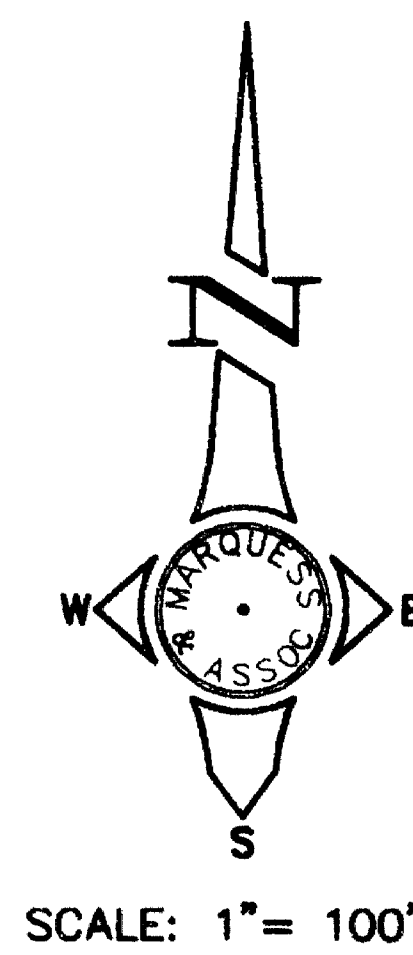

SURVEY NO. 13981

SURVEY NARRATIVE TO COMPLY WITH CHAPTER 209
OREGON REVISED STATUTES

SURVEY FOR: Ron Boehm
Trans-Box Systems, Inc.
P. O. Box 6278
Oakland, California 94603

LOCATION: Northeast 1/4 of the Southeast 1/4 Section 8, Township 34 South,
Range 1 West, Willamette Meridian, Jackson County, Oregon.

PURPOSE: This survey was initiated as a Lot Line Adjustment between two
parcels owned by the client. Lot Line Adjustment File No.
93-76-LLA was approved by the Jackson County Planning Department
on January 4, 1994. There has been a problem in getting the
owner to prepare and record deeds to complete the transfer of
title. Since a survey monument was set, we are hereby recording
this plat as a "Record of Survey."

EQUIPMENT: Lietz Set 4 Total Station

PROCEDURE: Several monuments were found along the centerline of Sawyer Road
which were set during Recorded Survey No. 7804. These monuments
were used to establish the road right-of-way which is described
as being sixty feet wide in the deed descriptions of the two
parcels. The east line of the adjusted Parcel B was established
from the monuments shown on Recorded Survey No. 5902. The north
line of adjusted Parcel A was not surveyed. The deed record
bearing for this line is East and the western terminus of the
line is described as being 440.00 feet east of the northwest
corner of the Northeast Quarter of the Southeast Quarter of
Section 8. For the purposes of this survey, the line is shown
west from the East 1/4 corner of Section 8, until it intersects
the northerly right-of-way of Sawyer Road.

BASIS OF BEARING: Centerline monuments found along Sawyer Road as shown on
Recorded Survey No. 7804

DATE: December 27, 1993

MARQUESS & ASSOCIATES, INC.
1120 East Jackson Street
P. O. Box 490
Medford, Oregon 97501

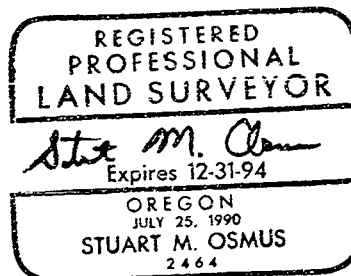
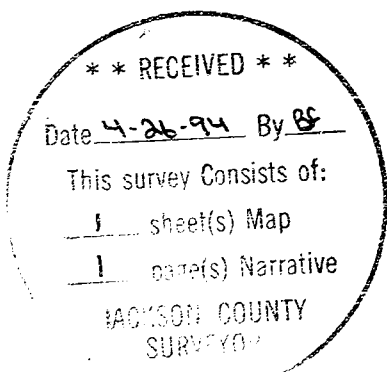

Stuart M. Osmus
Professional Land Surveyor
LS 2464
MAI Job No. 1-4856.2