

13978

PROPERTY LINE ADJUSTMENT

(FILE NUMBER: 93-98-LLA)

Located in:

The Northeast 1/4 of Section 17,
Township 36 South, Range 1 West, W.M.
Jackson County, Oregon

** RECEIVED **

Date 4-25-94 By DF

This survey consists of:

1 sheet(s) Map

1 page(s) Narrative

JACKSON COUNTY
SURVEYOR

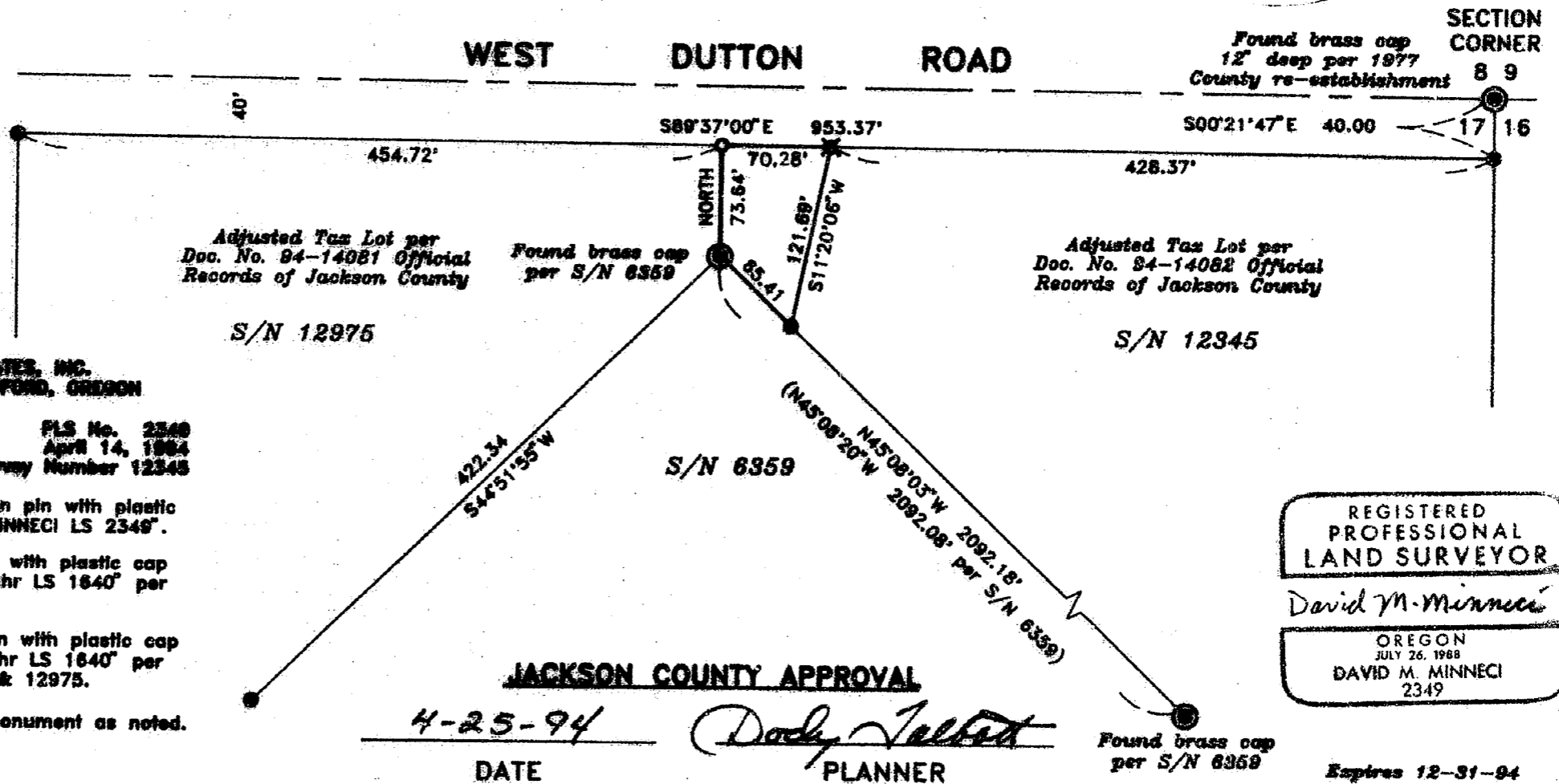

HOFFBUHR & ASSOCIATES, INC.
1002 EAST JACKSON MEDFORD, OREGON
779-4841

By: David M. Minnecci FLS No. 2349
Scale: 1 inch = 100' April 14, 1994
Books of Bearing — Survey Number 12345

- = Set 5/8" x 24" iron pin with plastic cap stamped "D. MINNECCI LS 2349".
- ⊗ = Found 1" iron pipe with plastic cap stamped "D. Hoffbuhr LS 1640" per Survey No. 12975.
- = Found 5/8" iron pin with plastic cap stamped "D. Hoffbuhr LS 1640" per Surveys No. 12345 & 12975.
- ⊙ = Found brass cap monument as noted.
- S/N = Survey number

JACKSON COUNTY APPROVAL

4-25-94

DATE

David J. Talbot

PLANNER

Found brass cap per S/N 6359

REGISTERED
PROFESSIONAL
LAND SURVEYOR

David M. Minnecci

OREGON
JULY 26, 1988
DAVID M. MINNECCI
2349

Expires 12-31-94

36S 17A 100 & 101

13978

SURVEY NO. 13978

**SURVEY NARRATIVE TO COMPLY WITH PARAGRAPH 209.250
OREGON REVISED STATUTES**

Survey for: Walt Weagle Steve Heady
 500 W. Dutton Road P.O. Box 2397
 Eagle Point, OR. White City, OR.
 97524 97503

Location: Northeast one-quarter (1/4) of Section 17, Township
 36 South, Range 1 West, Willamette Meridian, Jack-
 son County, Oregon

Purpose: To survey and monument a Property Line Adjustment,
 Jackson County File No. 93-98-LLA, per clients'
 request

Procedure: Utilizing control and found monumentation estab-
 lished from Surveys No. 12345 and 12975, I set
 monuments as shown on the accompanying map.

Basis of
Bearing: Survey No. 12345

Date: April 14, 1994

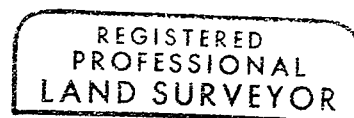
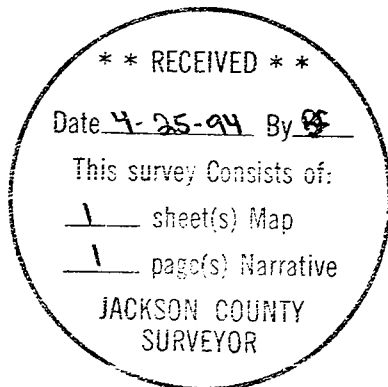

David M. Minneci

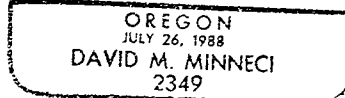

David M. Minneci
L.S. 2349 - Oregon
Expires 12/31/94
Hoffbuhr & Associates, Inc.
1062 East Jackson Street
Medford, Oregon 97504