

**Survey for**  
 Interwest Construction  
 P.O. Box 8232  
 Medford, Oregon  
 97504

**Location**  
 Lot 14, 15 & 16, Blk 15  
 of the Town of Central  
 Point in the NE 1/4 of  
 Sec. 10, T.37S., R.2W., W.M.  
 City of Central Point,  
 Jackson County, Oregon

**Survey by**  
 Kaiser Surveying  
 19440 Highway 62  
 Eagle Point, Oregon  
 97524

**Legend**

- Set 5/8" x 24" Rebar with plastic cap marked "KAISER RLS 803"
  - Found monument as indicated
- Plat = Town of Central Point (April, 1887)  
 SN = Filed Survey Number (County Surveyors Office)  
 ⊙ Found Br. Disk in mon. case

Scale: 1" = 50'



**Date**  
 April 20, 1994

REGISTERED  
 PROFESSIONAL  
 LAND SURVEYOR  
 G.D.K.  
 OREGON  
 JULY 16, 1987  
 GARY D. KAISER  
 NO. 803  
 Exp. 6-30-95

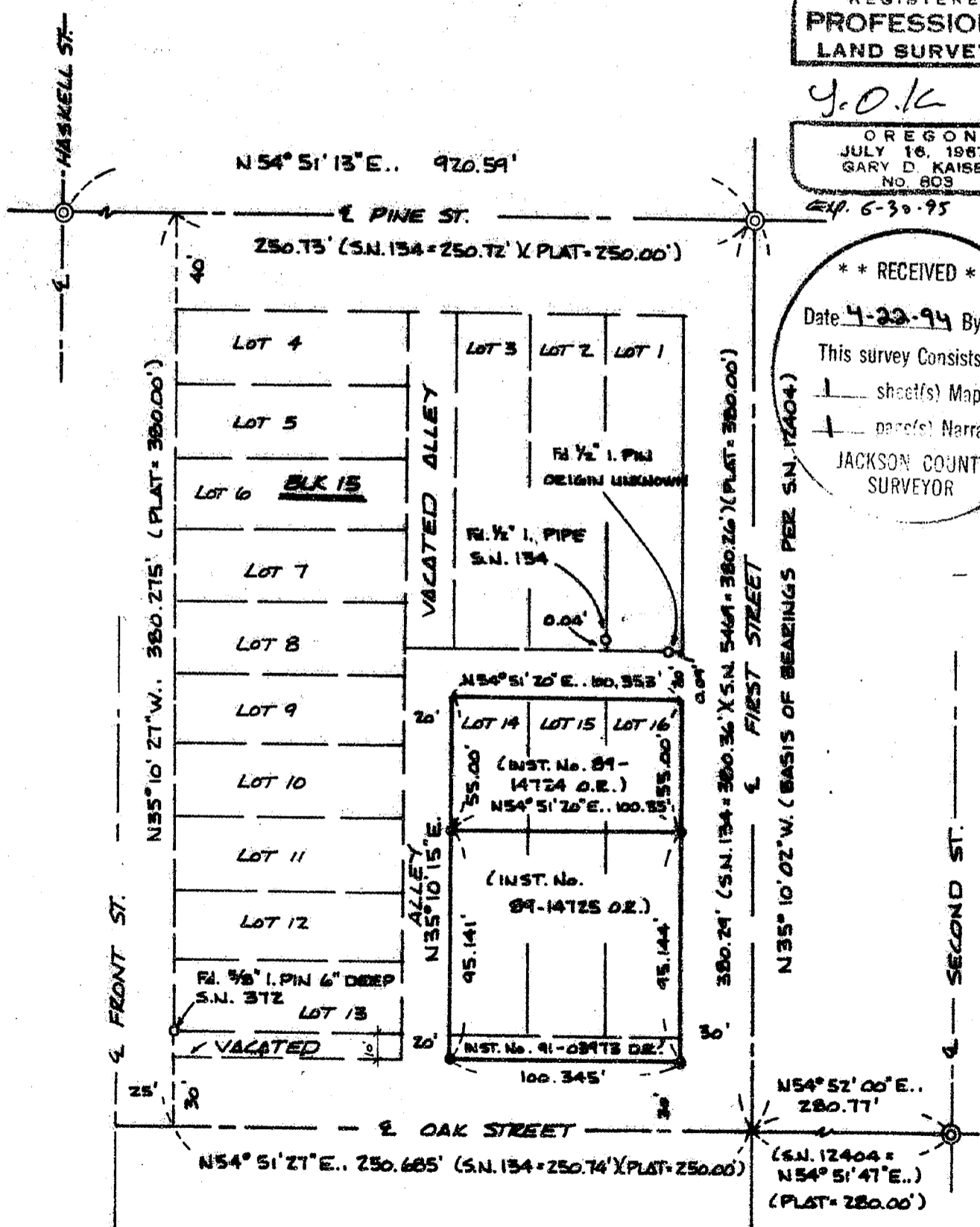

\*\* RECEIVED \*\*  
 Date 4-22-94 By [Signature]  
 This survey consists of:  
 1 sheet(s) Map  
 1 page(s) Narrative  
 JACKSON COUNTY SURVEYOR

13972

13972

T.L. No. 372W10AA-1900

SURVEY NO. 13977

SURVEY NARRATIVE TO COMPLY WITH O.R.S. 209.250

SURVEY FOR: INTERWEST CONSTRUCTION  
P.O. BOX 8232  
MEDFORD, OR 97504

SURVEY BY: KAISER SURVEYING  
19440 HWY. 62  
EAGLE POINT, OR 97524

LOCATION: Lots 14, 15 & 16, Block 15, of the  
Town of  
Central Point in the NE ¼ of Section  
10, T. 37 S., R. 2 W., W.M., City of  
Central Point, Jackson County,  
Oregon

BASIS OF BEARING: Filed Survey No. 12404 (Centerline  
First St., Pine Street to Oak  
Street)

DATE: April 20, 1994

PURPOSE: To monument tract described in Inst.  
No. 89-14725 O.R.

PROCEDURE: The centerline intersection of Oak  
Street and First Street was located per S.N. 12404 and the  
centerline of Oak Street running Southwesterly from said  
intersection was located 40 feet from the 5/8" iron pin found  
set on Filed Survey No. 372 for the most Southerly corner of  
Lot 13.

The centerline of Pine Street was located between found  
BR Disk Monuments at First Street and Haskell Street. There  
are previous surveys which show a centerline monument at Amy  
Street, this monument has apparently been destroyed by street  
improvement. Filed Survey No. 10400 also uses the monuments  
at Haskell Street and First Street for this piece of the Pine  
Street centerline. The angle at Pine and First agrees with  
the angle shown on Filed Survey No. 134.

Proportionate positions for the corners of Lots 14, 15  
and 16 were calculated as shown on the annexed map.

**\*\* RECEIVED \*\***  
Date 4-22-94 By 94  
This survey consists of:  
1 sheet(s) Map  
1 page(s) Narrative  
JACKSON COUNTY  
SURVEYOR

REGISTERED  
**PROFESSIONAL  
LAND SURVEYOR**

*E.D.K.*  
OREGON  
JULY 16, 1967  
GARY D. KAISER  
No. 803

*EXP 6-30-95*