

# MAP OF SURVEY

In the N.W. 1/4 and the S.W. 1/4 of Section 30,  
T. 35 S., R 1 E., W.M Jackson County, Oregon.

SURVEY FOR:

St. Laurent Land & Cattle Co.  
3660 Brophy Road  
Eagle Point, OR 97524

SURVEY BY:

L.J. Friar & Associates, P.C.  
Consulting Land Surveyors  
304 South Holly Street  
Medford, Oregon 97501  
Phone: (503) 772-2782

LEGEND:

- ⊙ - Found County Surveyor brass capped monument & accessories.
- - Found 5/8" iron pin per RS 1046.
- ⊗ - Found 5/8" iron pin w/ plastic cap mkd. MOFFIT PLS944 per RS10239.
- - Set 5/8" x 24" iron pin with plastic cap mkd. L.J. FRIAR & ASSOC.
- (DR) - Deed record data as shown.
- JCDR - Jackson County Deed Records.
- RS - Recorded Survey #.

BASIS OF BEARINGS: RS 10239.

UNIT OF MEASUREMENT: Feet

DATE: March 24, 1994

SCALE: 1" = 100'

SURVEY NARRATIVE TO COMPLY WITH O.R.S. 209.250

PURPOSE: To survey and monument the client's tract of land.

PROCEDURE: From control & monuments set or found by this office during RS 10239, calculated the position of and set pins at the corners of the subject tract. Those monuments found as well as those set are as shown hereon.

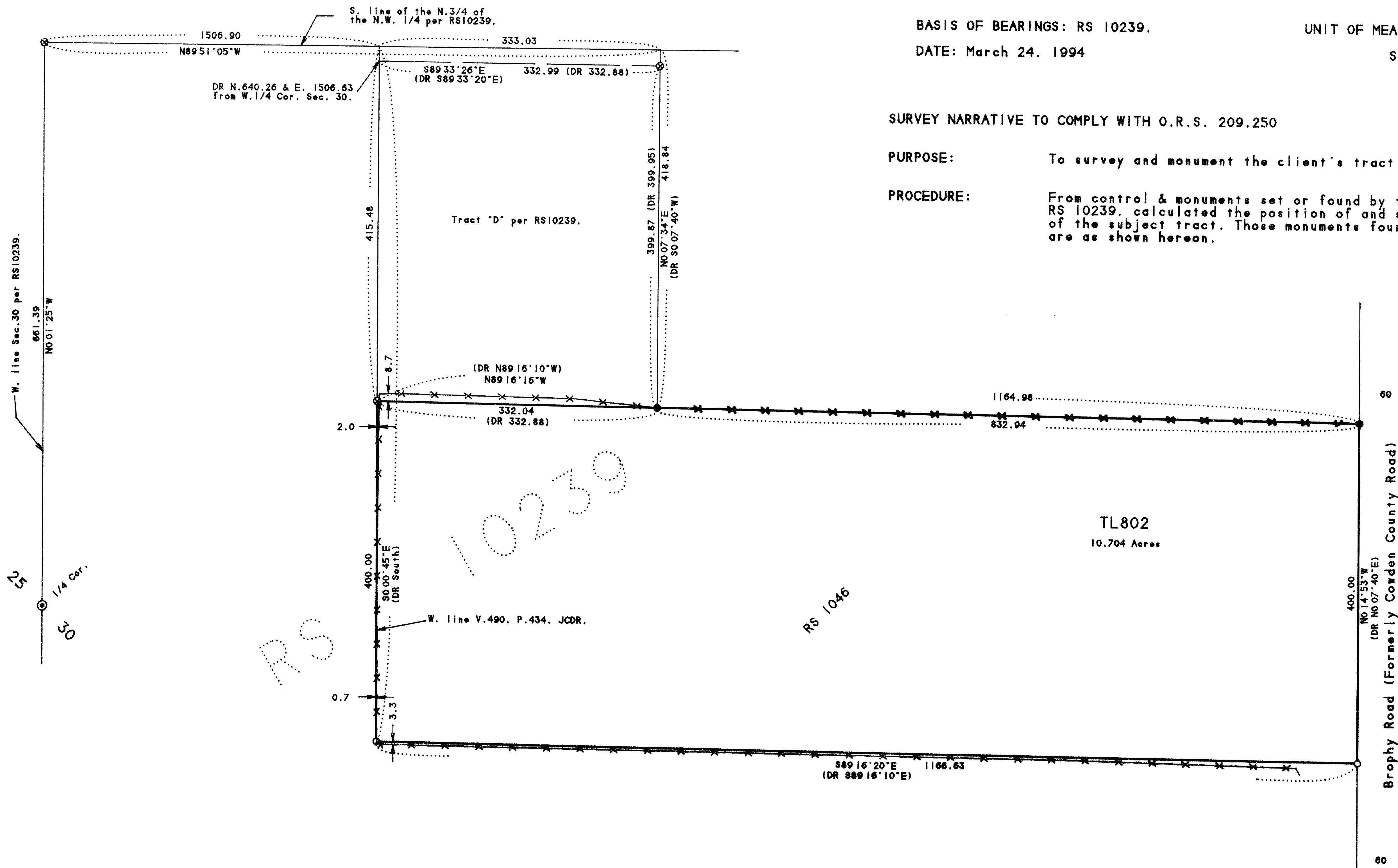

351E30 TL802

RECEIVED  
 Date: 4-20-94 By: JEF  
 This survey consists of:  
 1 sheet(s) Map  
 0 page(s) Narrative  
 JACSON COUNTY SURVEYOR

REGISTERED  
 PROFESSIONAL  
 LAND SURVEYOR

James S. Hill  
 OREGON  
 JULY 17, 1988  
 JAMES E. HIBBS  
 2234  
 EXPIRES 6-30-95