

161

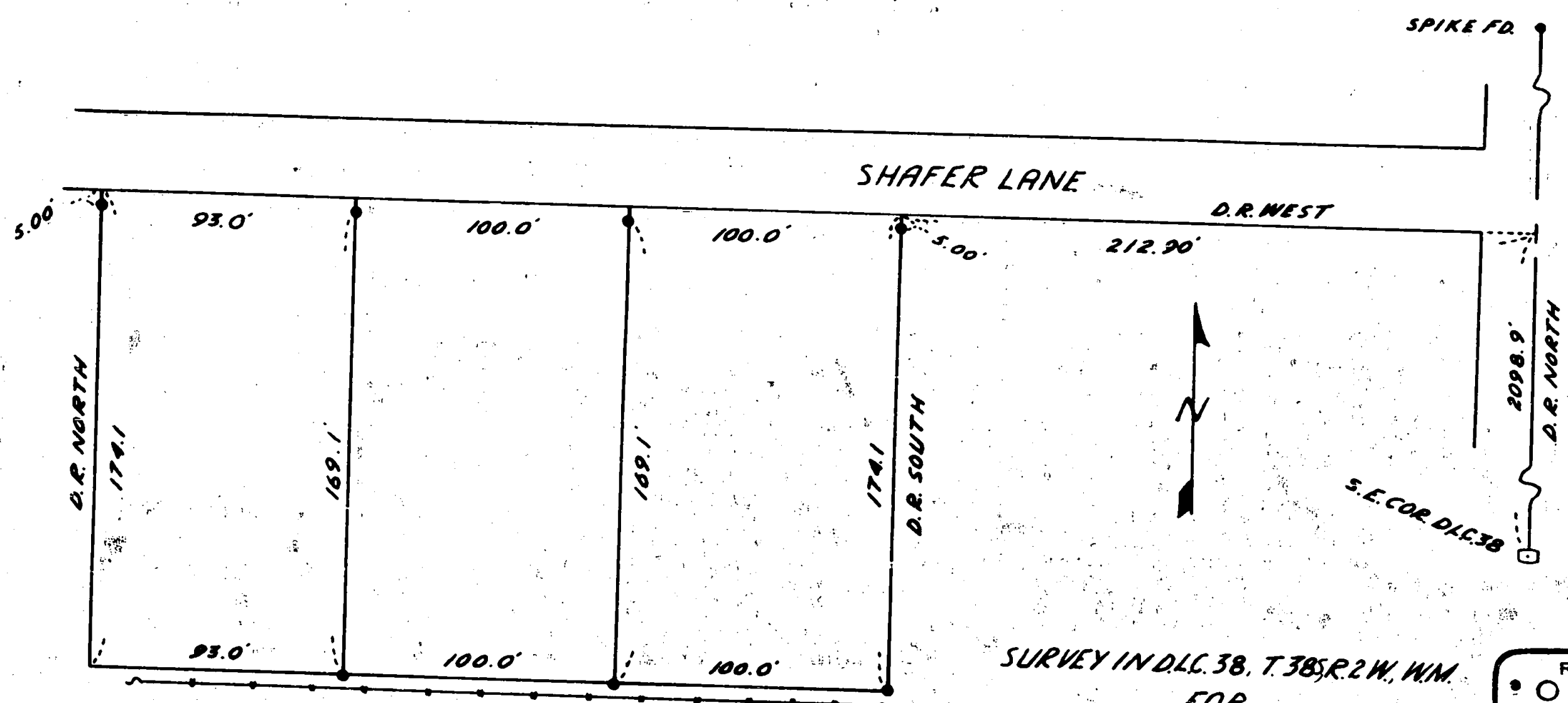

SURVEY IN D.L.C. 38, T. 38S, R. 2W, W.M.  
 FOR  
 M. L. STEINBACH  
 60-13

REGISTERED  
 OREGON  
 LAND SURVEYOR

*Edward A. McGinty*

JULY 18, 1953  
 EDWARD A. MCGINTY  
 301

EDWARD MCGINTY  
 MEDFORD, OREGON  
 FEBRUARY, 1960

SCALE: 1" = 50'  
 ● = 5/8 I. PIN  
 □ = D.L.C. (CORISTONE)

RECEIVED  
 JACKSON  
 MAR 15 1960  
 COUNTY  
 ENGINEER-SURVEYOR

1397

Survey No. 1397

Survey Narrative to comply with O.R.S. 209-120 and O.R.S. 209-205.

Survey for: Mr. M. L. Steinbach

Survey by: Edward A. McGinty, L.S.

3/14/60

BASIS OF BEARING: Deed record N.0°08'E., Solar Observation.

PRECEDENCE OF SURVEY:

From deeds of record of parcel of land shown, was divided at the request of client. This survey was based from deeds of record.

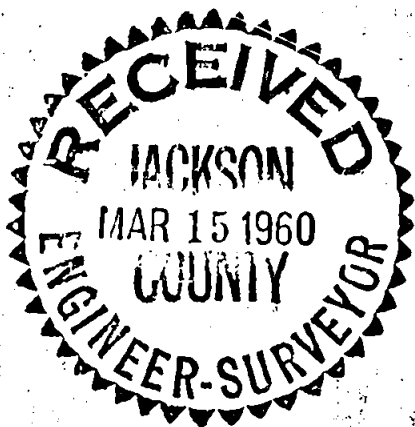

REGISTERED  
OREGON  
LAND SURVEYOR

*Edward A. McGinty*

EDWARD A. MCGINTY  
301