

MAP OF SURVEY (Boundary Line Adjustment) For RICHARD HENRY

Located in:
The S.W. 1/4 of Section 25, T.38S., R.1W., W.M.
City of Talent, Jackson County, Oregon

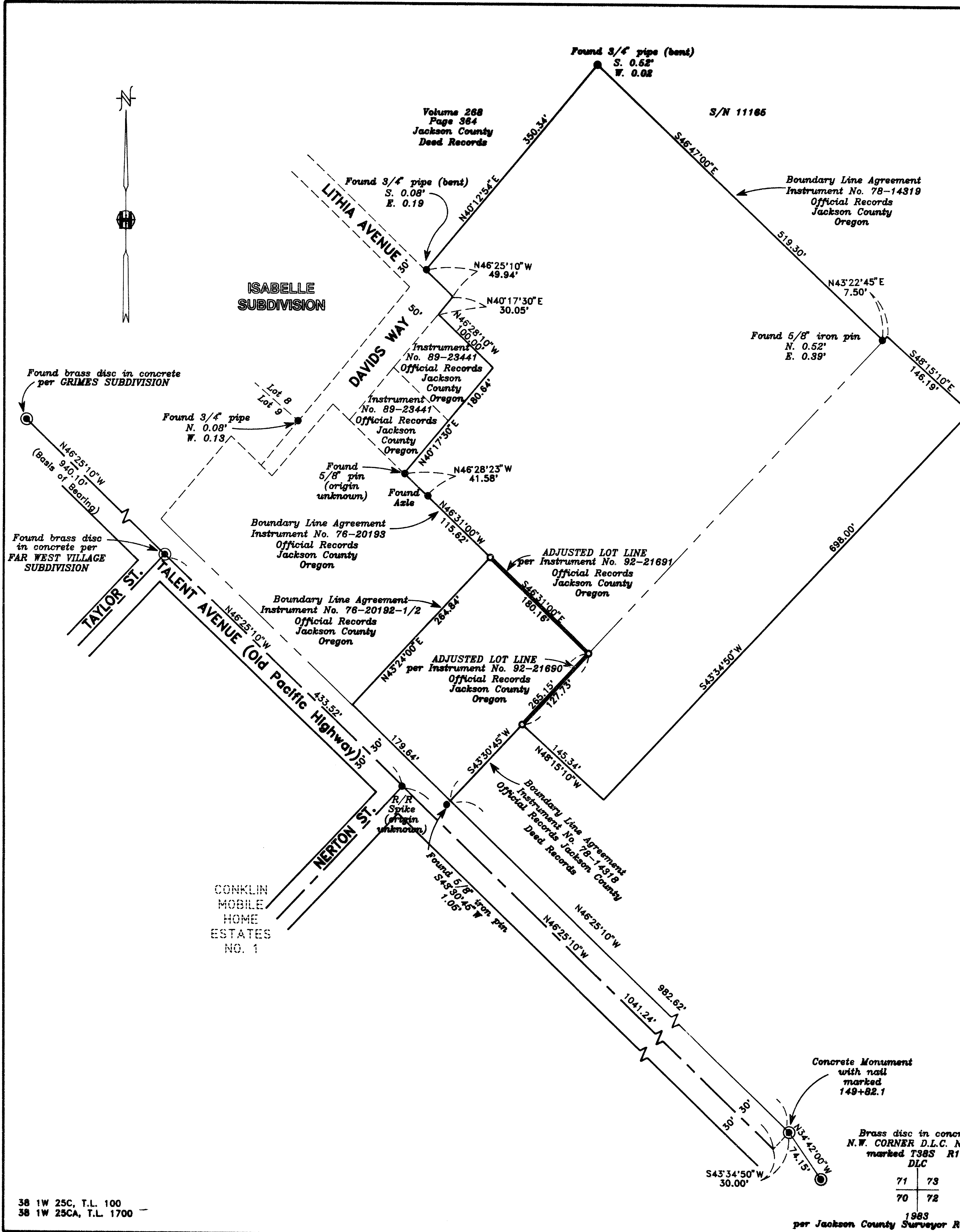

HOFFBUHR & ASSOCIATES, INC.
1062 E. JACKSON STREET MEDFORD, OREGON
779-4641
BY: DARRELL L. HUCK PLS No. 2023
SCALE: 1 inch = 100 feet December 30, 1993
BASIS OF BEARING: The "As-Monumented" Centerline of Talent Avenue
(Old Pacific Highway) (bearing N46°25'10"W per
Conklin Mobile Home Estates Unit No. 1)

- = Set 5/8"x24" Iron pin with plastic cap stamped "D. Huck LS 2023".
- = Found 5/8" Iron pin or otherwise noted
- ⊙ = Found brass cap monument unless otherwise noted
- S/N = Survey Number

38 1W 25C, T.L. 100
38 1W 25CA, T.L. 1700

Brass disc in concrete
N.W. CORNER D.L.C. No. 72
marked T38S R1W
DLC

71	73
70	72

1983
per Jackson County Surveyor Re-establishment

** RECEIVED **
Date 4-18-94 By *DH*
This survey consists of:
1 sheet(s) Map
1 page(s) Narrative
JACKSON COUNTY
SURVEYOR

REGISTERED
PROFESSIONAL
LAND SURVEYOR

Darrell L. Huck
OREGON
FEBRUARY 4 1993
DARRELL L. HUCK
2023

EXP 6-30-95

SURVEY NO. 13968

**SURVEY NARRATIVE TO COMPLY WITH PARAGRAPH 209.250
OREGON REVISED STATUTES**

Survey for: Richard Henry
33 N. 1st Street
Ashland, Oregon 97520

Location: Southwest one-quarter (1/4) of Section 25, Township
38 South, Range 1 West, Willamette Meridian, City
of Talent, Jackson County, Oregon

Purpose: To survey and monument a property line adjustment
as directed by client

Procedure: Utilizing a one second theodolite and electronic
distance measuring equipment, a control traverse
was run, tying found monuments as shown on the
attached map. The location of the new adjusted
property line was computed and monuments were set
as shown.

Basis of
Bearing: The "as-monumented" centerline of Talent Avenue
(Old Pacific Highway) (bearing North 46° 25' 10"
West per Conklin Mobile Home Estates - Unit No. 1)

Date: December 30, 1993

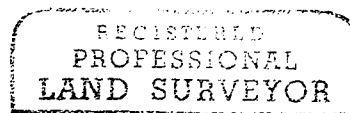
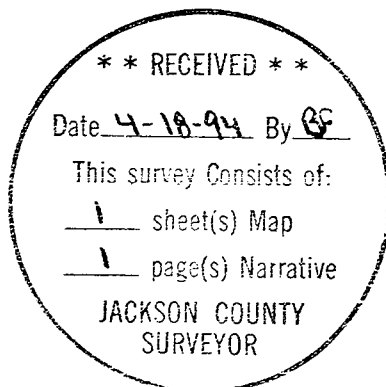

Darrell L Huck

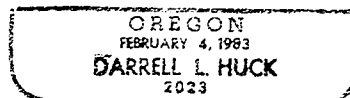

Darrell L. Huck
L.S. 2023 - Oregon
Expires 6/30/95
Hoffbuhr & Associates, Inc.
1062 East Jackson Street
Medford, Oregon 97504