

MAP OF SURVEY

LOCATED in the SE 1/4 of Section 28,
T. 33 S., R. 1 E., W.M.,
Jackson County, Oregon.
March 25, 1994

SURVEYED FOR: *Don Basey*
710 S. Oakdale
Medford, Oregon 97501

SURVEYED BY: *Edwards Surveying and Land Planning, Inc.*
816 West 8th Street
Medford, Oregon 97501
Phone: (503) 776-2313

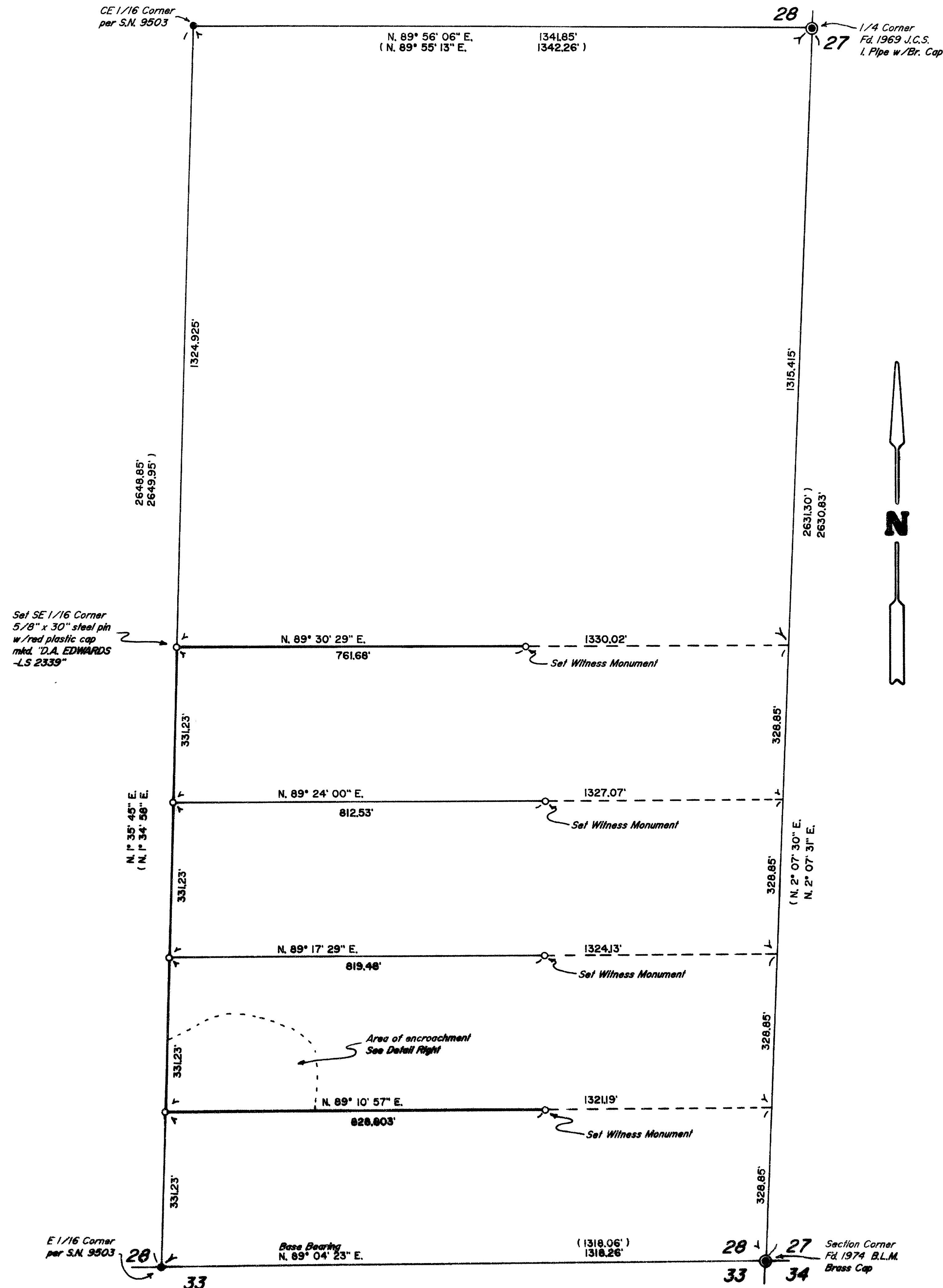
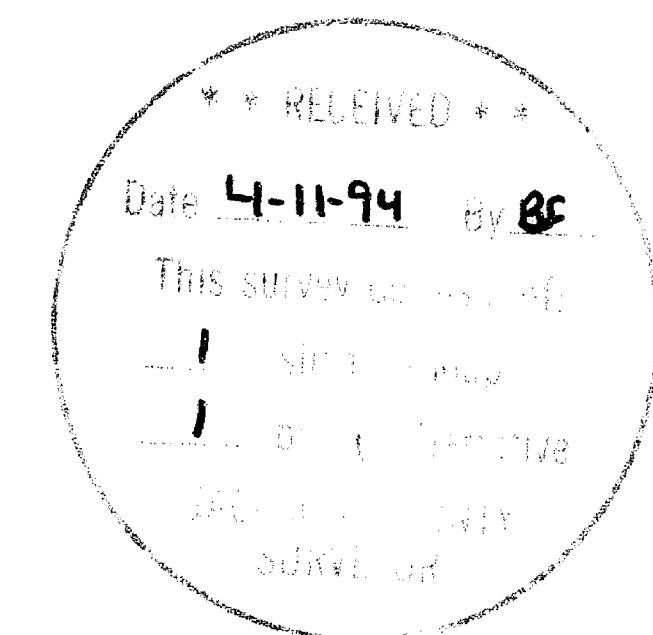

LEGEND

- Indicates a 5/8" diam. l. pin fd. per S.N. 9503.
- Indicates a 5/8" x 24" steel pin w/red plastic cap mkd. "D.A. EDWARDS-LS 2339" set, unless noted otherwise.
- () Denotes record data per S.N. 9503.
- S.N. = Survey Number
- *- Fence Line
- J.C.S. = Jackson County Surveyor
- B.L.M. = Bureau of Land Management
- SCALE: 1" = 200'
- BASIS OF BEARINGS: S.N. 9503

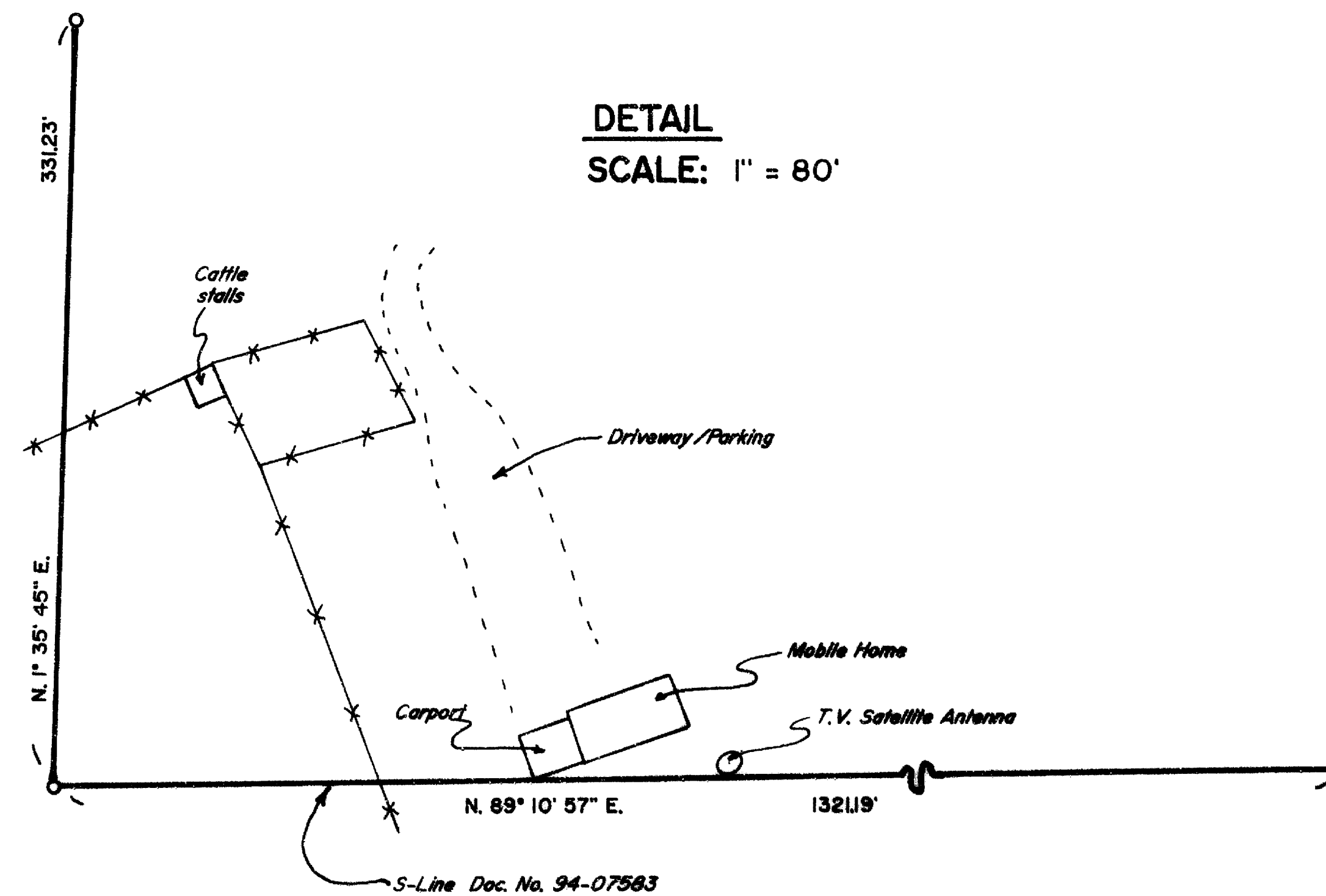

Edwards Surveying & Land Planning Inc.

DARREL W. EDWARDS
OREGON REG. 741
ARIZONA REG. 9746



DAVID A. EDWARDS
OREGON REG. 2339

REGISTERED LAND SURVEYORS
823 WEST 8TH ST.
MEDFORD, OREGON 97501
(503) 776-2313 • (503) 471-7059

SURVEY NUMBER 13963

SURVEY NARRATIVE TO COMPLY WITH CHAPTER 209, PARAGRAPH 250,
OREGON REVISED STATUTES

SURVEY FOR: Don Basey
710 S. Oakdale
Medford, Oregon 97501

LOCATION: In the SE 1/4 of Section 28, T. 33 S.,
R. 1 E., W.M., Jackson County, Oregon.

PURPOSE: To locate and monument a portion of the
boundaries of tax lots 8103, 8105 & 8106, as
shown on the accompanying map.

PROCEDURE: A control traverse was executed which tied in
the controlling monuments as shown on the
accompanying map. The descriptions for these
tracts are of the aliquot parts type. Bearing
trees at the SE 1/16 corner were scribed
according to the 1973 B.L.M. Manual, measured
to center of trees at root crown, and are
situated as follows:

A 14" diam. Oak bears S.16 1/4° E., 21.13'.
An 11" diam. Oak brs. S.54 3/4° W., 34.08'.

Monuments set on this survey consist of
5/8" x 24" or 30" steel pins with red plastic
caps mkd. "D.A. EDWARDS-LS 2339".

BASIS OF
BEARINGS: Survey Number 9503.

EQUIPMENT: Nikon DTM-A5 Electronic Total Station.

DATE
COMPLETED: March 25, 1994.

