

13960



SCALE 1"=80'

Basis of Bearings R.S. No. 4433

- = Found 5/8" I. Pin per R.S. No. 4433
- = Set 5/8" x 24" I. Pin (tagged PLS. 638)

T.L. NO. 200-30-2W-4

R.S. NO. 4433

225.45

R.S. NO. 9387

N 72°13'03"E 161.82
(R.S. No. 4433 = 162.00)

N 15°56'57"W

S 10°30'28"W

S 26°27'30"E 1215.55
(cont. per R.S. No. 9387)

S.E. COR. D.L.C. 44
C.S. br. disc

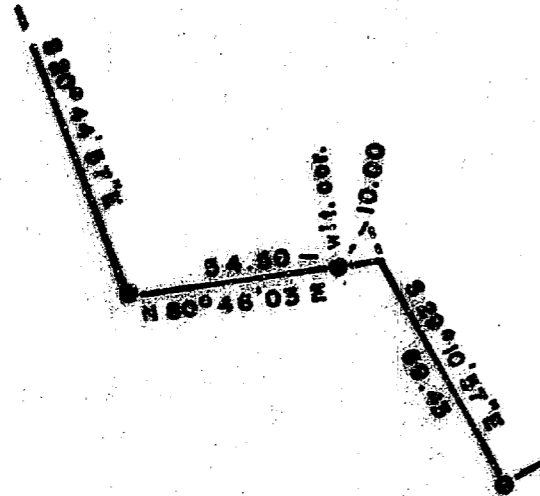

** RECEIVED **
 Date 4-14-74 By [Signature]
 This survey consists of:
1 sheet(s) Map
1 page(s) Narrative
 JACKSON COUNTY
 SURVEYOR

REGISTERED
 PROFESSIONAL
 LAND SURVEYOR
George Burrell
 OREGON
 JULY 10, 1964
 GEORGE H. BURRELL
 638

Exp. 12/31/98

MAP OF SURVEY

Located in D.L.C. No. 44 in the NW 1/4 of
 Section 3, Township 38 South, Range 2 W
 For: THE TALENT IRRIGATION DISTRICT
 By: George Burrell, P.L.S., 1379 Brookdale
 Medford, OR 97504, Mar. 21, 1994

13960

SURVEY NARRATIVE TO COMPLY WITH O.R.S. 209.250

FOR:

Talent Irrigation District
P.O. Box 467
Talent, Oregon 97540

LOCATION:

Donation Land Claim No. 44 in the Northwest 1/4 of Section 3, Township 38 South, Range 2 West of the Willamette Meridian.

PURPOSE:

To remonument a corner of T.L. No. 200-38-2W-4 originally set by Recorded Survey No. 4433 that was destroyed by pipeline construction.

PROCEDURE:

The subject corner as shown on the accompanying map, was remonumented by holding R.S. No. 4433 record bearing and distance from the two found 5/8" iron pins lying Northwest of said corner, and by bearing-bearing intersection of the two courses from the 5/8" iron pin found to the Northeast of said corner.

BY:

George Burrell, P.L.S.
1379 Brookdale Road
Medford, Oregon 97504
Mar. 21, 1994

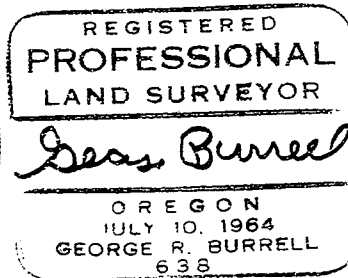
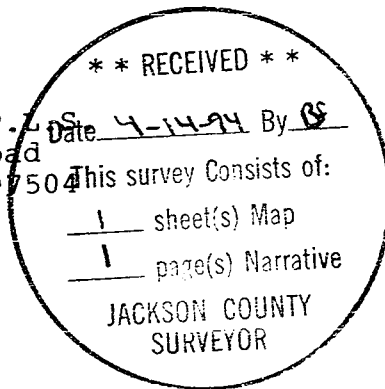

Exp. 12/31/95