

SOLAR OBSER.

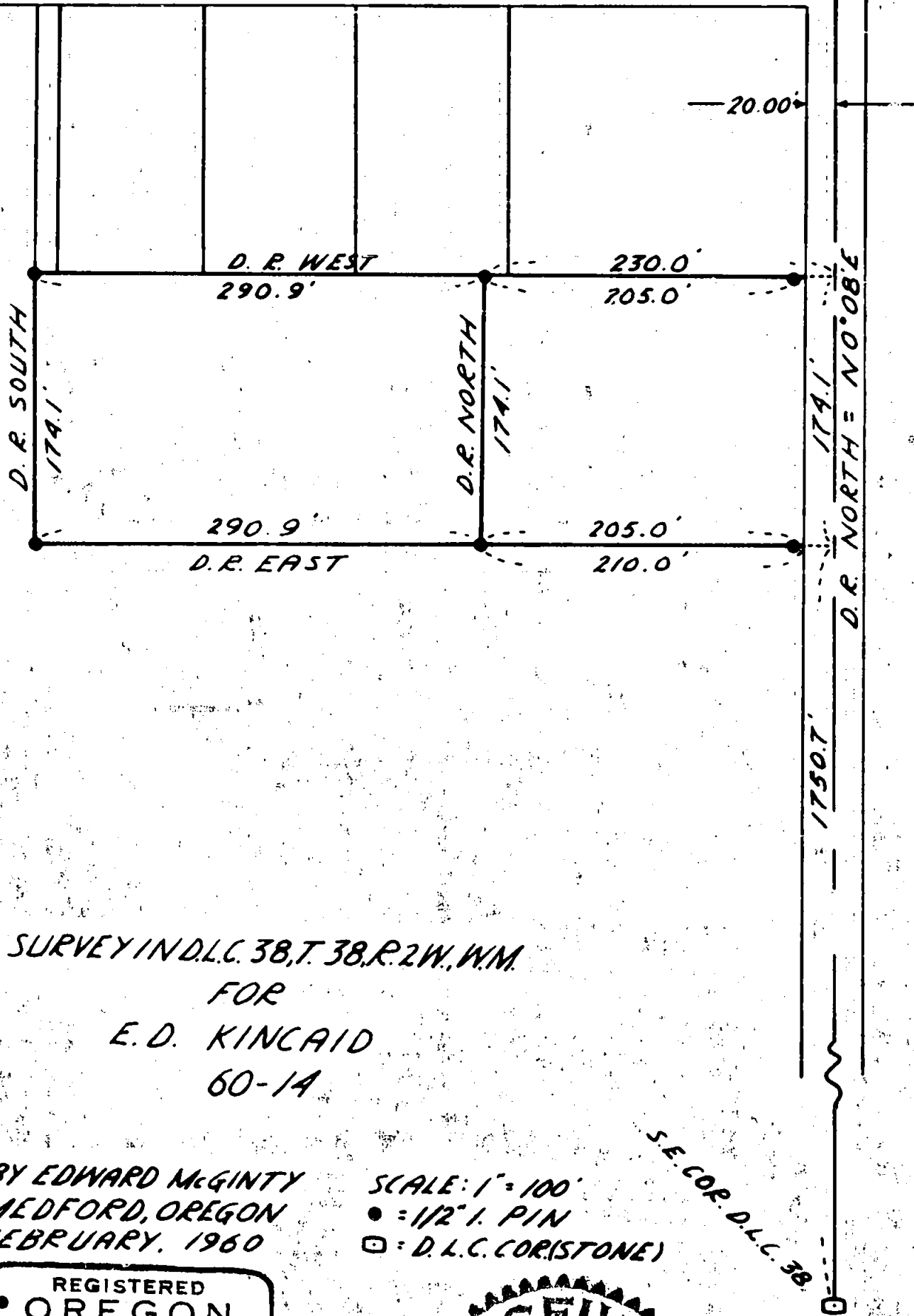

SPIKE FD.

SHAFFER LANE



SURVEY IN D.L.C. 38, T. 38, R. 2W, WM.
 FOR
 E. D. KINCAID
 60-14

BY EDWARD MCGINTY
 MEDFORD, OREGON
 FEBRUARY, 1960

SCALE: 1" = 100'
 • = 1/2" I. PIN
 □ = D. L. C. COR. (STONE)

REGISTERED
 OREGON
 LAND SURVEYOR

Edward A. McGinty

JULY 18, 1953
 EDWARD A. MCGINTY
 301

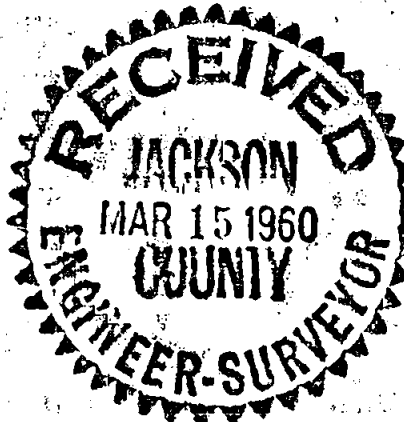

S.E. COR. D.L.C. 38

Survey No. 1396

Survey Narrative to comply with O.R.S. 209-120 and O.R.S. 209-25.

Survey for: Mr. E. D. Kincaid

Survey by: Edward A. McGinty, L.S.

3/14/60

BASIS OF BEARING: Deed record N.0°08'E., Solar observation

PRECEDENCE OF SURVEY:

From deeds of record of parcel of land shown, was divided at the request of client. This survey was based from deeds of record.

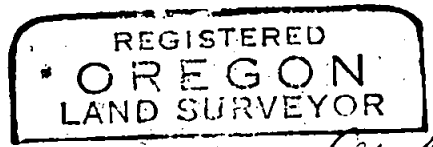
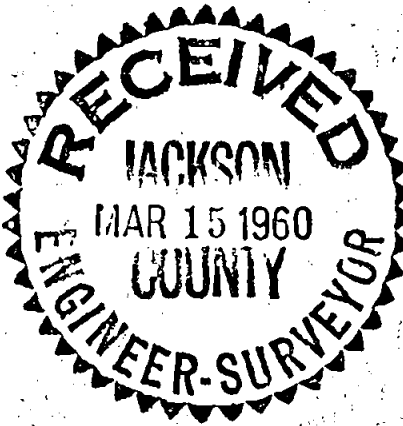

Edward A. McGinty

