

MAP OF SURVEY For PACIFIC NORTHWEST MUSEUM OF NATURAL HISTORY

1500 E. Main
Ashland, Oregon 97520

Located In:

The N.W. 1/4 and the N.E. 1/4 of Section 10, T.39S., R.1E., W.M. Jackson County, Oregon

**** RECEIVED ****

Date 4-1-94 By [Signature]

This survey Consists of:

1 sheet(s) Map

1 page(s) Narrative

JACKSON COUNTY
SURVEYOR

HOFFBUHR & ASSOCIATES, INC.
1062 E. JACKSON STREET MEDFORD, OREGON
779-4641

BY: DARRELL L. HUCK PLS No. 2023
SCALE: 1 inch = 100 feet February 1, 1994
BASIS OF BEARING: SURVEY NO. 10905

- = Set 5/8"x24" Iron pin with plastic cap stamped "D. Huck LS 2023".
- ⊗ = Set lead & tack w/brass washer stamped "LS 2023".
- = Found 5/8" Iron pin with plastic cap marked "SWAIN LS 759" per Survey No. 10905 unless noted otherwise
- ⊙ = Found brass cap monument

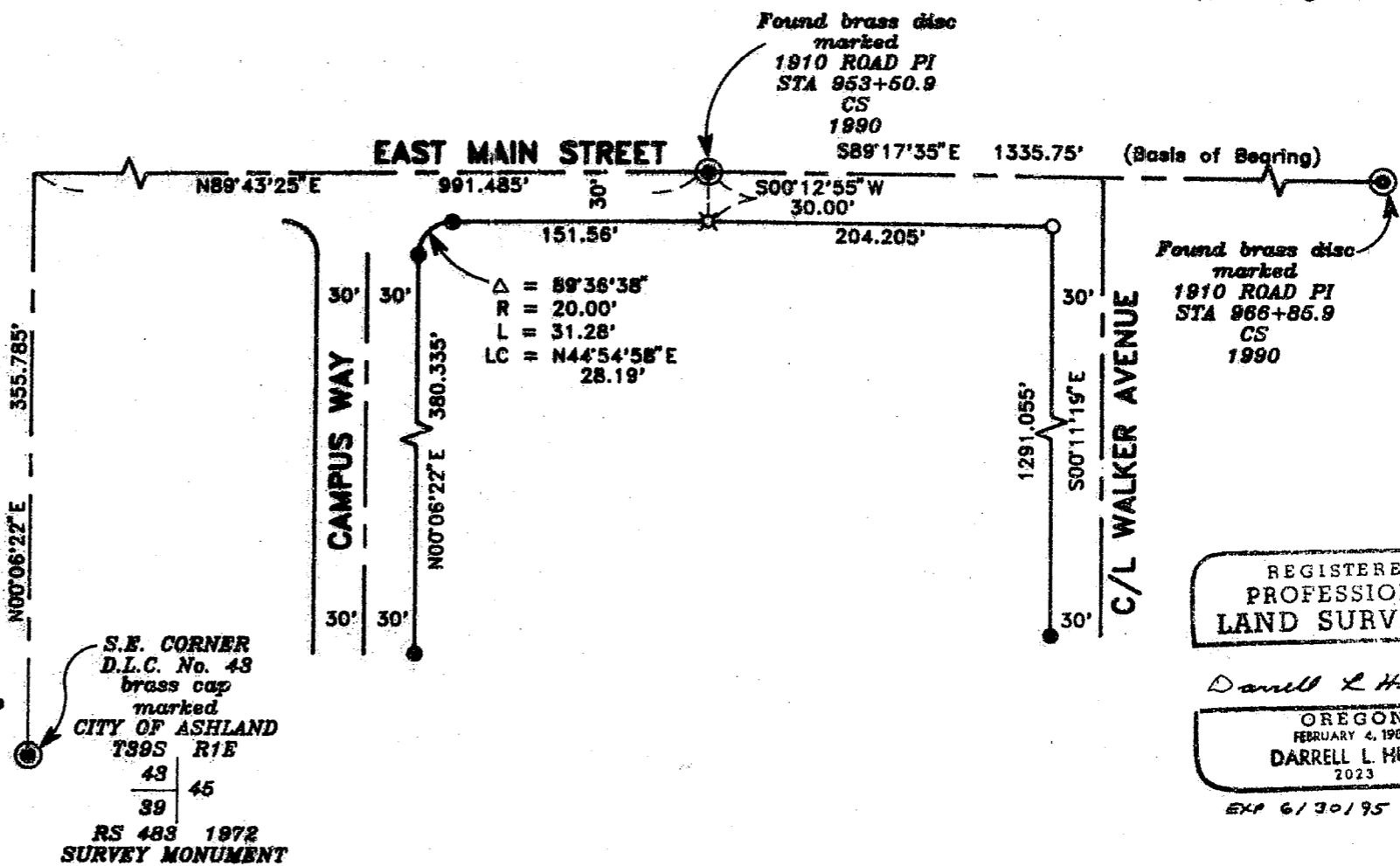

REGISTERED
PROFESSIONAL
LAND SURVEYOR

Darrell L Huck

OREGON
FEBRUARY 4, 1993
DARRELL L. HUCK
2023
EXP 6/30/95

**SURVEY NARRATIVE TO COMPLY WITH PARAGRAPH 209.250
OREGON REVISED STATUTES**

Survey for: Pacific Northwest Museum of Natural History
1500 East Main
Ashland, Oregon 97520

Location: Northwest one-quarter (1/4) and the Northeast one-quarter (1/4) of Section 10, Township 39 South, Range 1 East, Willamette Meridian, Jackson County, Oregon

Purpose: To replace corner monuments which were destroyed by sidewalk construction

Procedure: Prior to the beginning of construction of the Museum project, a control traverse was run tying found monuments which had been set per Recorded Survey No. 10905. During the construction process monuments along the East Main right-of-way were destroyed. Those monuments were replaced as shown on the attached plat.

Basis of Bearing: Recorded Survey No. 10905

Date: February 1, 1994

**** RECEIVED ****
Date 4-1-94 By DLH
This survey consists of:
1 sheet(s) Map
1 page(s) Narrative
JACKSON COUNTY
SURVEYOR

REGISTERED
PROFESSIONAL
LAND SURVEYOR

Darrell L. Huck

OREGON
FEBRUARY 4, 1983
DARRELL L. HUCK
2023

Darrell L. Huck
L.S. 2023 - Oregon
Expires 6/30/95
Hoffbuhr & Associates, Inc.
1062 East Jackson Street
Medford, Oregon 97504