

**MAP OF SURVEY**

FOR  
MEDFORD-JACKSON COUNTY AIRPORT

**BY:**

OFFICE OF THE COUNTY SURVEYOR  
COUNTY COURT HOUSE  
MEDFORD, OREGON

**LOCATED IN**

E. 1/2 OF E. 1/2 OF SECTION 1  
T. 37 S., R. 2 W., W.M.

**DATE**

MARCH 1994

**LEGEND**

- - SET 5/8" x 24" REBAR WITH ALUM. CAP MARKED "JACKSON COUNTY C.S."
- - FD. 5/8" REBAR PER S/N 7936
- ( ) - RECORD MEAS. PER S/N 7936
- - FD. MONUMENT AS NOTED

NOTE: FOR MORE INFORMATION,  
SEE JOB FILE NO. 94-3  
ON FILE IN THE JACKSON  
COUNTY SURVEYOR'S OFFICE

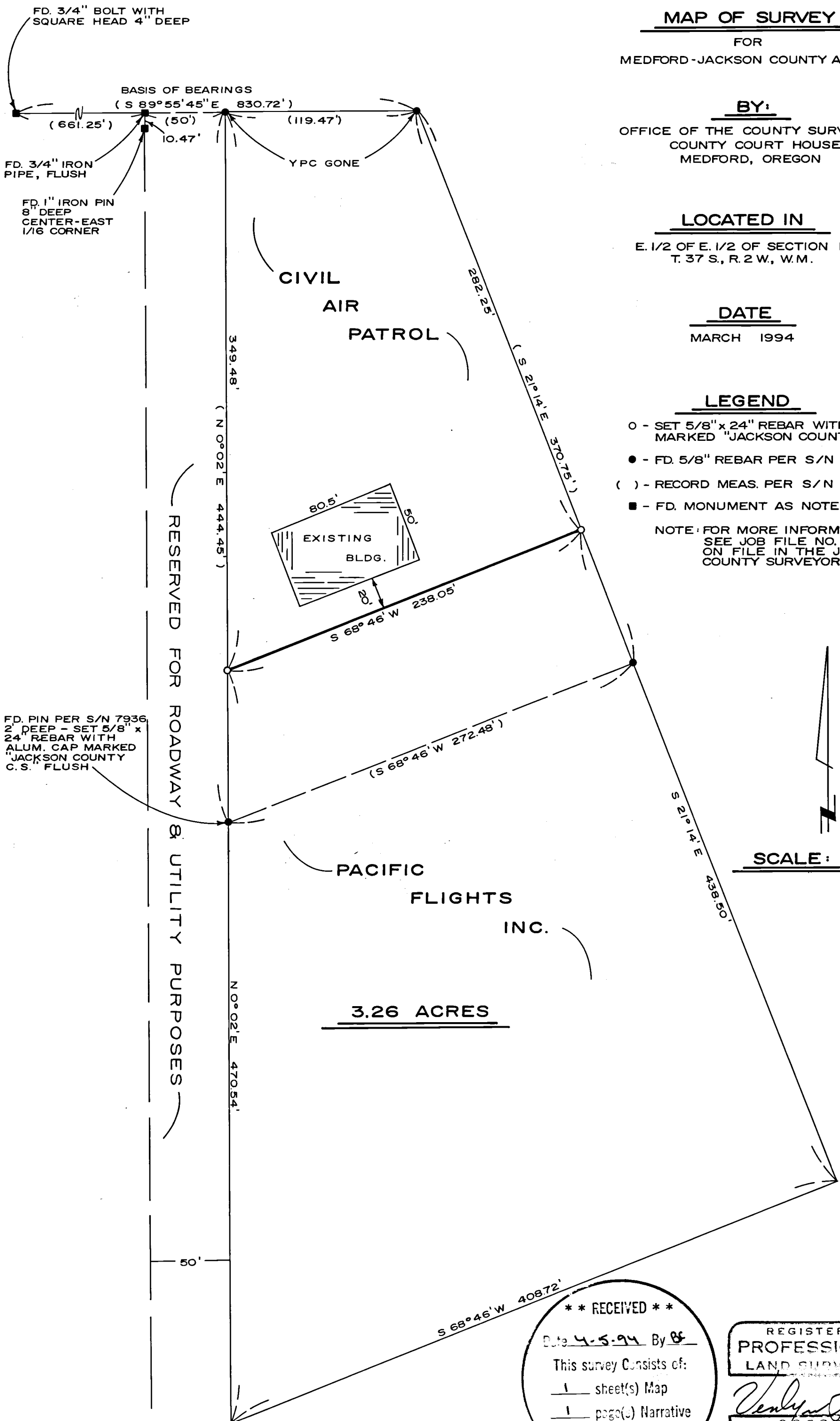

**SCALE: 1" = 60'**

**3.26 ACRES**

**\*\* RECEIVED \*\***  
 Date 4-5-94 By BT  
 This survey consists of:  
1 sheet(s) Map  
1 page(s) Narrative  
 JACKSON COUNTY  
 SURVEYOR

REGISTERED  
**PROFESSIONAL**  
 LAND SURVEYOR  
*Verlyn Thomas*  
 OREGON  
 MAY 13, 1960  
 VERLYN D. THOMAS  
 505  
 EXP. 12/31/94

**SURVEY NARRATIVE TO COMPLY WITH CHAPTER 209, PARAGRAPH 250,  
OREGON REVISED STATUTES**

**SURVEY FOR:** Medford-Jackson County Airport  
Medford, Oregon 97504

**SURVEY BY:** Verlyn Thomas  
Jackson County Surveyor  
County Courthouse  
Medford, OR. 97501

**DATE:** March, 1994

**LOCATION:** East Half of the East Half of Section 1, Township 37 South, Range 2 West,  
Willamette Meridian, Jackson County, Oregon.

**PURPOSE:** To survey and monument the north line of an area proposed to be leased  
to Pacific Flights, Inc., and prepare a legal description for lease renewal.

**PROCEDURE:**

Recovered monuments established or as shown on Survey No. 7936, and set two new  
monuments on the proposed lease line as directed by the airport manager.

Prepared appropriate lease description as requested by airport manager.

