

13953

# MAP OF SURVEY

**SURVEYED FOR:**

Sharon Antoine  
4950 Butte Falls Hwy.  
Eagle Point, Oregon 97524

LOCATED in the NE 1/4 of Section 3,  
T. 36 S., R. 1 W., W.M.,

City of Eagle Point, Jackson County, Oregon

March 28, 1994

**SURVEYED BY:**

Edwards Surveying and Land Planning, Inc.  
816 West 8th Street  
Medford, Oregon 97501  
Phone: (503) 776-2313

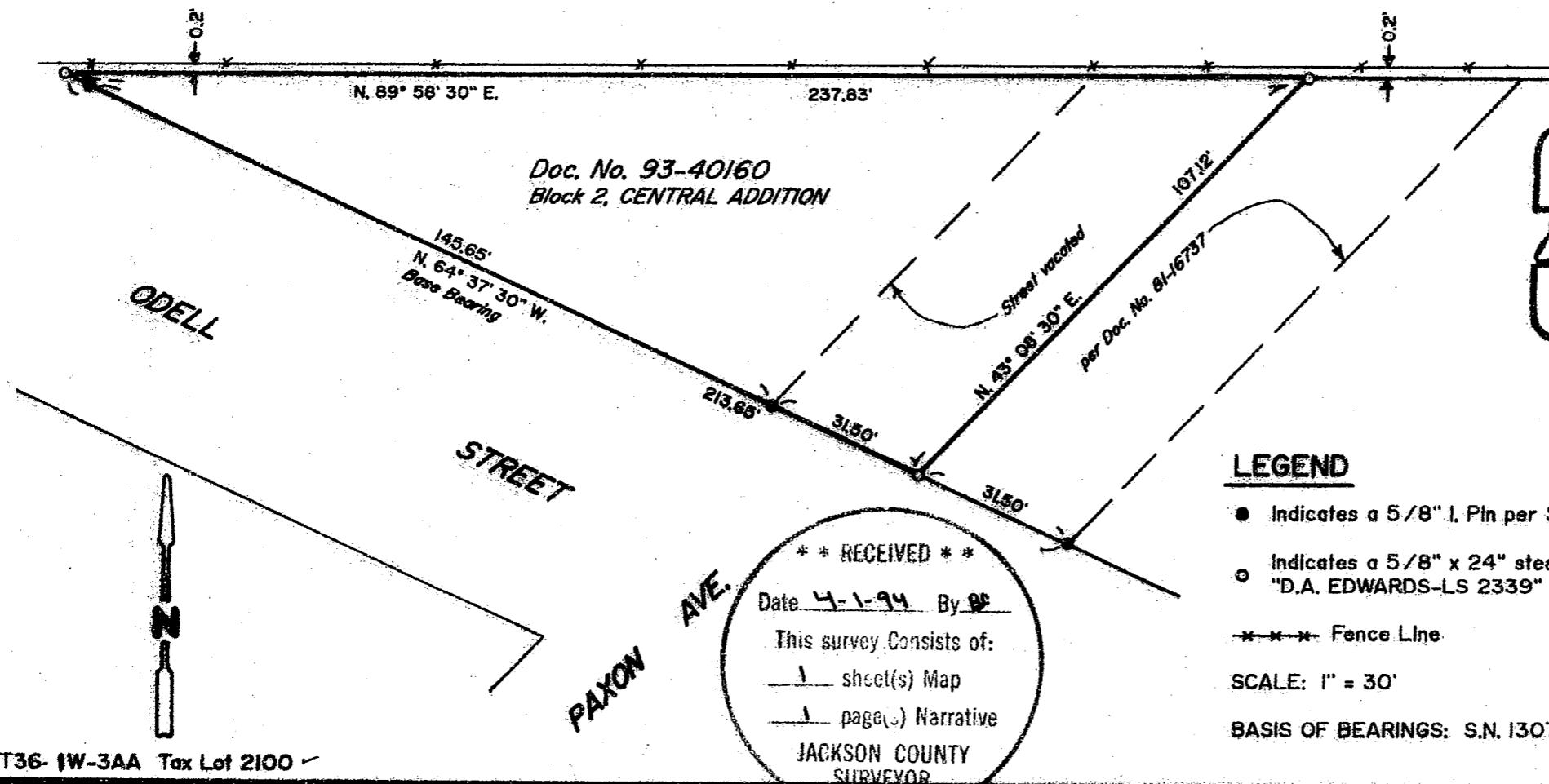

Doc. No. 93-40160  
Block 2, CENTRAL ADDITION

REGISTERED  
PROFESSIONAL  
LAND SURVEYOR

*David A. Edwards*

OREGON  
JULY 26, 1988  
DAVID A. EDWARDS  
2339  
Expires 12/31/94

**LEGEND**

- Indicates a 5/8" I. Pin per S.N. 1307 unless otherwise noted.
- Indicates a 5/8" x 24" steel pin w/red plastic Cap mkd. "D.A. EDWARDS-LS 2339" set.
- Fence Line
- S.N. = Survey Number

SCALE: 1" = 30'

BASIS OF BEARINGS: S.N. 1307

\*\* RECEIVED \*\*

Date 4-1-94 By DE

This survey consists of:

1 sheet(s) Map

1 page(s) Narrative

JACKSON COUNTY  
SURVEYOR

T36-1W-3AA Tax Lot 2100 ✓

13953

# Edwards Surveying & Land Planning Inc.

DARREL W. EDWARDS  
OREGON REG. 741  
ARIZONA REG. 9746



DAVID A. EDWARDS  
OREGON REG. 2339

REGISTERED LAND SURVEYORS  
823 WEST 8TH ST.  
MEDFORD, OREGON 97501  
(503) 776-2313 • (503) 471-7059

## 13953

SURVEY NUMBER

### SURVEY NARRATIVE TO COMPLY WITH CHAPTER 209, PARAGRAPH 250, OREGON REVISED STATUTES

**SURVEY FOR:** Sharon Antoine  
4950 Butte Falls Hwy.  
Eagle Point, Oregon 97524

**LOCATION:** In the NE 1/4 of Section 3, T. 36 S.,  
R. 1 W., W.M., City of Eagle Point,  
Jackson County, Oregon.

**PURPOSE:** To locate and monument the boundaries of that  
tract described in Doc. No. 93-40160, Official  
Records for Jackson County, as shown on the  
accompanying map.

**PROCEDURE:** Utilizing for control the found monuments and  
data per Survey Number 1307, as well as the  
noted legal description, computed the boundary  
locations as shown. Monuments set on this  
survey consist of 5/8" x 24" steel pins with  
red plastic caps mkd. "D.A. EDWARDS-LS 2339".

**BASIS OF  
BEARINGS:** Survey Number 1307.

**EQUIPMENT:** Nikon DTM-A5 Electronic Total Station.

**DATE  
COMPLETED:** March 28, 1994.

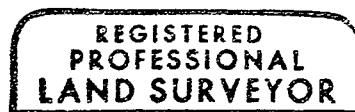
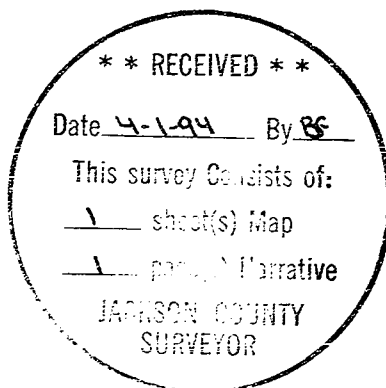

*David A. Edwards*



Expires 12/31/95