

13950



SCALE 1" = 30'

RECEIVED 1994
 MARCH 23
 Date 3-31-94 By *BF*
 This survey consists of:
 1 sheet(s) Map
 1 page(s) Narrative
 JACKSON COUNTY
 SURVEYOR

FARBER SURVEYING
 908 EAST JACKSON
 MEDFORD, OREGON 97504
 (503) 776-0846

REGISTERED
 PROFESSIONAL
 LAND SURVEYOR

Herbert A. Farber

OREGON
 JULY 26, 1986
 HERBERT A. FARBER
 2189

Expires 12/31/95

37 1W 23DC TL 600, 700

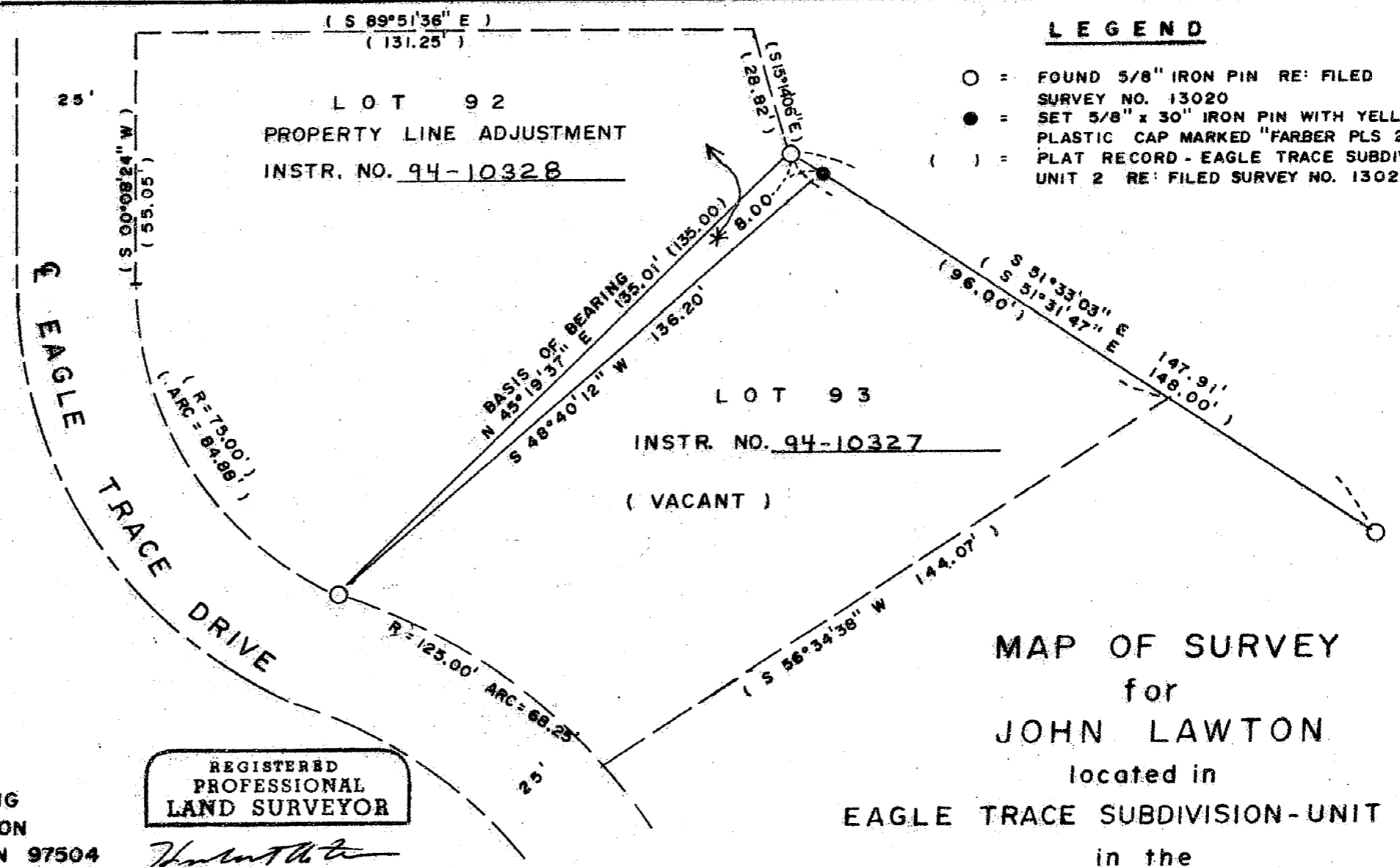

LEGEND

- = FOUND 5/8" IRON PIN RE: FILED SURVEY NO. 13020
- = SET 5/8" x 30" IRON PIN WITH YELLOW PLASTIC CAP MARKED "FARBER PLS 2189"
- () = PLAT RECORD - EAGLE TRACE SUBDIVISION, UNIT 2 RE: FILED SURVEY NO. 13020

MAP OF SURVEY
 for
JOHN LAWTON
 located in
EAGLE TRACE SUBDIVISION-UNIT 2
 in the
 SE 1/4 OF SECTION 23.
 T 37S, R 1W, W. M.
JACKSON COUNTY, OREGON

13950

Survey No. 13950

SURVEY NARRATIVE TO COMPLY WITH O.R.S. 209.250

Survey for: John Lawton Builders, Inc.
P.O. Box 1455
Medford, Oregon 97501

Location: Located in the Southeast quarter of Section
23, Township 37 South, Range 1 West of the
Willamette Meridian, City of Medford, Jackson
County, Oregon.

Purpose: To survey and monument the Property Line
Adjustment as shown on the attached map.

Procedure: The controlling corners were tied as shown and
the monument was set.

Surveyed by: Farber & Sons, Inc.
Farber Surveying
908 East Jackson
Medford, Oregon 97504

Date: March 2, 1994

REGISTERED
PROFESSIONAL
LAND SURVEYOR

Herbert A. Farber
OREGON
MAY 26, 1995
HERBERT A. FARBER
2169

Expires 12/31/95

** RECEIVED **
Date 3-31-94 By BF
This survey consists of:
1 sheet(s) Map
1 page(s) Narrative
JACKSON COUNTY
SURVEYOR