

13947

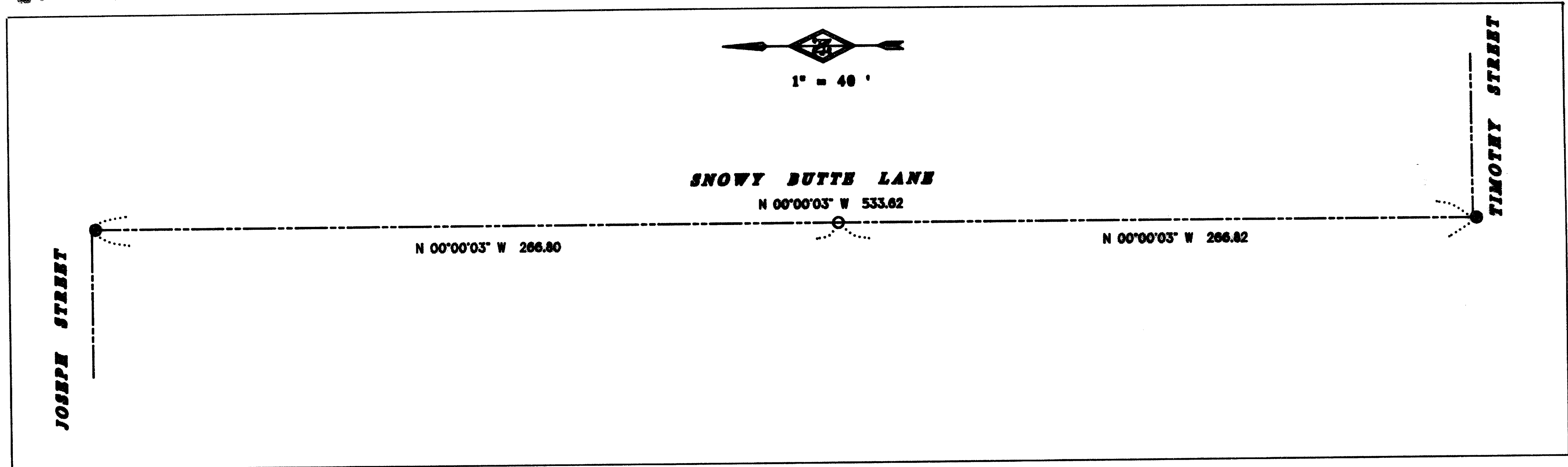

**SURVEY FOR:** Southern Oregon Underground  
P.O. Box 2720  
White City, Or. 97503

**LOCATION:** Located in the SE 1/4 of Section 10, T.37S., R. 2W., W.M. City of Central Point, Jackson County, Oregon.

**SURVEY BY:** Richard Templin Land Surveying  
100 Peorson Cr. Rd.  
Jacksonville, Or. 97530

**PURPOSE:** To replace a brass cap monument set on Recorded Survey number 12062, destroyed during construction of a water line.

REGISTERED  
PROFESSIONAL  
LAND SURVEYOR

OREGON  
JULY 26, 1988  
RICHARD G. TEMPLIN  
2359

My Certificate Expires Dec. 31, 19 99

**PROCEDURE:** Found centerline monuments as shown on Recorded Survey number 13420. Checked record distance, setting monument at record distance on line between found monuments.

**DATE:** March 20, 1994

**LEGEND**

- SET 5/8"X 24" REBAR WITH YELLOW PLASTIC CAP MARKED "TEMPLIN LS 2359" FLUSH WITH THE ASPHALT
- ⊙ FOUND BRASS CAP MONUMENT PER RECORDED SURVEY NUMBER 13029

BEARINGS BASED UPON RECORDED SURVEY NUMBER 13420

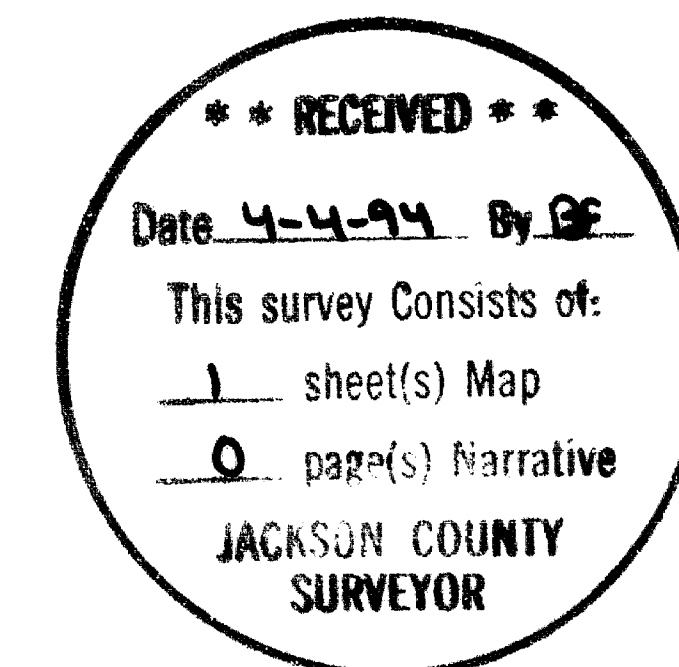

13947