

**MAP OF SURVEY**  
 LOCATED IN THE NORTHEAST 1/4 OF SECTION 31, TOWNSHIP 36  
 SOUTH, RANGE 1 WEST OF THE WILLAMETTE MERIDIAN, JACKSON  
 COUNTY, OREGON  
 FOR  
**CARL HUMPHRIES**  
 5885 CRATER LAKE HIGHWAY  
 CENTRAL POINT, OREGON 97502

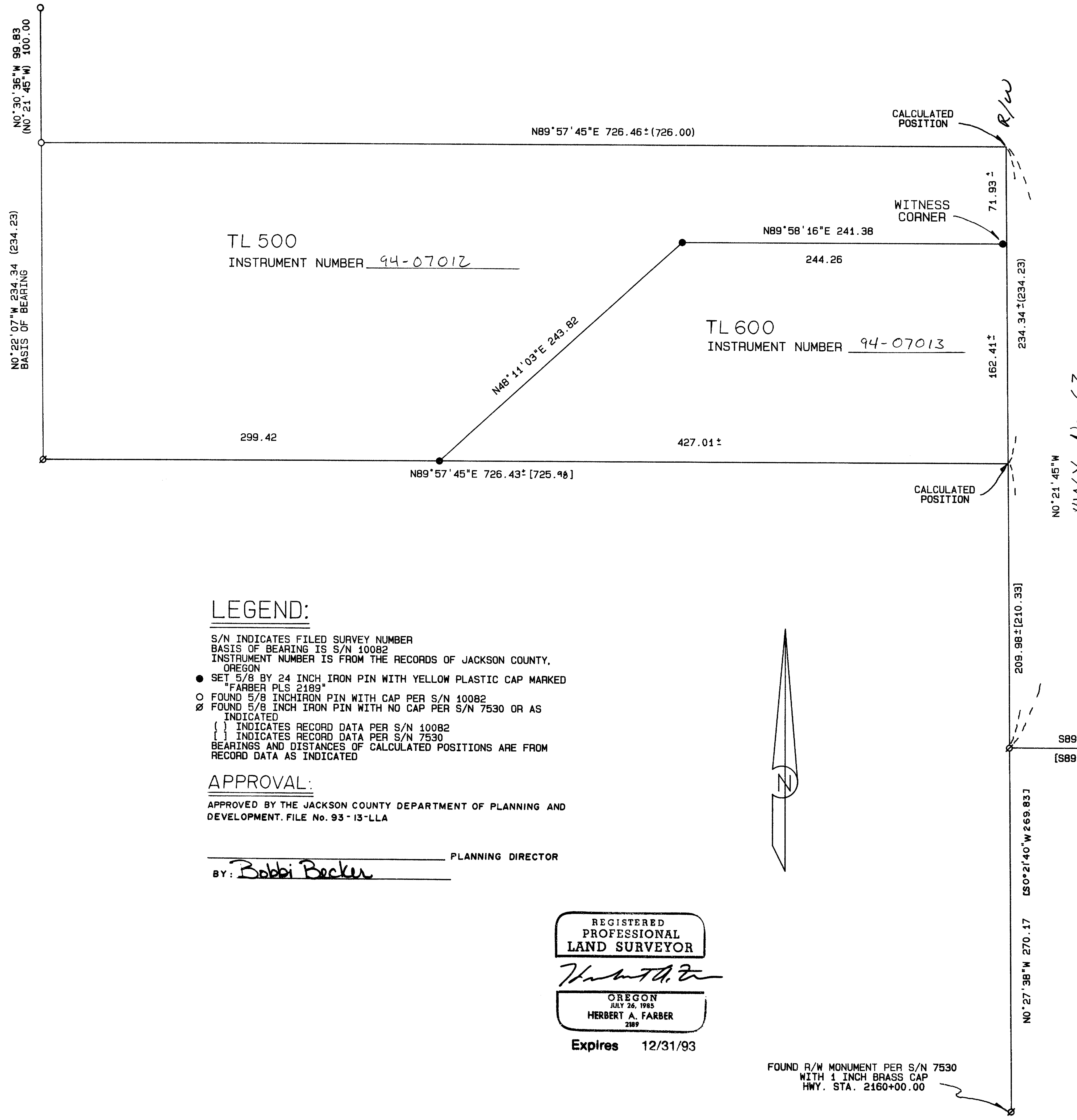
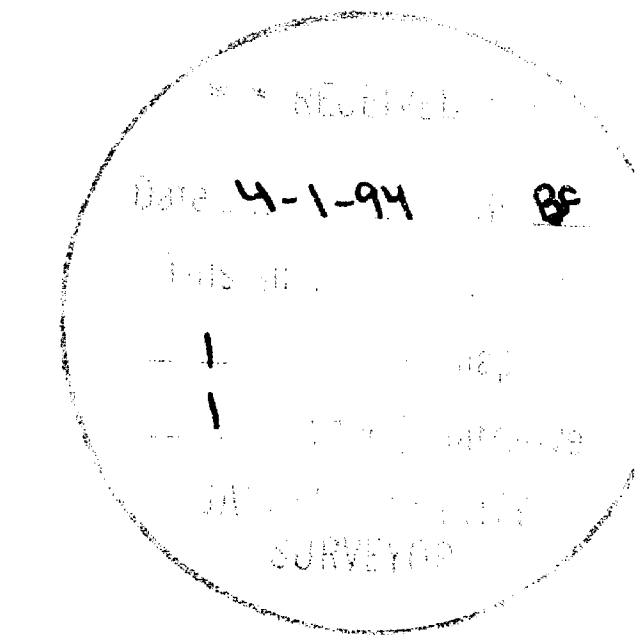

**LEGEND:**

- S/N INDICATES FILED SURVEY NUMBER
- BASIS OF BEARING IS S/N 10082
- INSTRUMENT NUMBER IS FROM THE RECORDS OF JACKSON COUNTY, OREGON
- SET 5/8 BY 24 INCH IRON PIN WITH YELLOW PLASTIC CAP MARKED "FARBER PLS 2189"
- FOUND 5/8 INCH IRON PIN WITH CAP PER S/N 10082
- ∅ FOUND 5/8 INCH IRON PIN WITH NO CAP PER S/N 7530 OR AS INDICATED
- { } INDICATES RECORD DATA PER S/N 10082
- [ ] INDICATES RECORD DATA PER S/N 7530
- BEARINGS AND DISTANCES OF CALCULATED POSITIONS ARE FROM RECORD DATA AS INDICATED

**APPROVAL:**

APPROVED BY THE JACKSON COUNTY DEPARTMENT OF PLANNING AND DEVELOPMENT. FILE No. 93-13-LLA

PLANNING DIRECTOR  
 BY: Bobbi Becker

REGISTERED  
 PROFESSIONAL  
 LAND SURVEYOR

*Herbert A. Farber*  
 OREGON  
 JULY 26, 1985  
 HERBERT A. FARBER  
 2189

Expires 12/31/93

FOUND R/W MONUMENT PER S/N 7530  
 WITH 1 INCH BRASS CAP  
 HWY. STA. 2160+00.00

SURVEYED BY: FARBER SURVEYING  
 P.O. BOX 5286  
 CENTRAL POINT, OREGON 97502

OFFICE:  
 908 EAST JACKSON ST.  
 MEDFORD, OREGON 97504  
 PHONE: (503) 776-0846

COMPUTED BY: FAF  
 SCALE: 1 inch : 60 feet  
 DATE: 8 JUN 1993

ROTATION: 0°  
 ORIGIN: 9190.000 N 10060.000 E  
 JOB No.: 0312-93

Survey No. **13946**

SURVEY NARRATIVE TO COMPLY WITH O.R.S. 209.250

Survey for: Carl Humphries  
5885 Crater Lake Highway  
Central Point, Oregon 97502

Location: Located in the northeast quarter of Section  
31, Township 36 South, Range 1 West of the  
Willamette Meridian, Jackson County, Oregon;

Purpose: To survey and monument the property line  
adjustment as approved by Jackson County  
Department of Planning and Development.  
File No 93-13-LLA.

Procedure: The controlling monuments were tied in a  
closed traverse and monuments marking the new  
dividing line were established as shown on the  
accompanying map.

Surveyed by: Farber & Sons, Inc.  
Farber Surveying  
908 East Jackson  
Medford, Oregon 97504

REGISTERED  
PROFESSIONAL  
LAND SURVEYOR



Date: June 8, 1993

OREGON  
JULY 26, 1985  
HERBERT A. FARBER  
2189

Expires 12/31/95

\*\* RECEIVED \*\*  
Date 4-1-94 By BF  
This survey Consists of:  
1 sheet(s) Map  
1 page(s) Narrative  
JACKSON COUNTY  
SURVEYOR