

MAP OF SURVEY

LOCATION: NE 1/4 Sec. 16, T. 36 S., R. 4 W., W.M.,
Jackson County, Oregon

13942

March 29, 1994

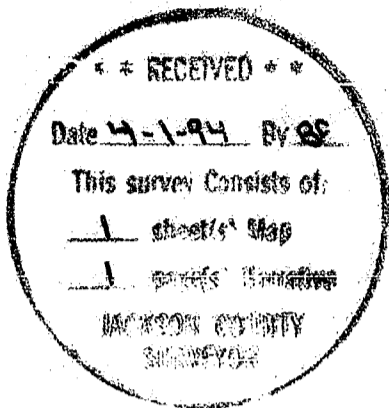

SURVEY FOR: *Larry Willard*
510 E. Main St.
Rogue River, OR 97537

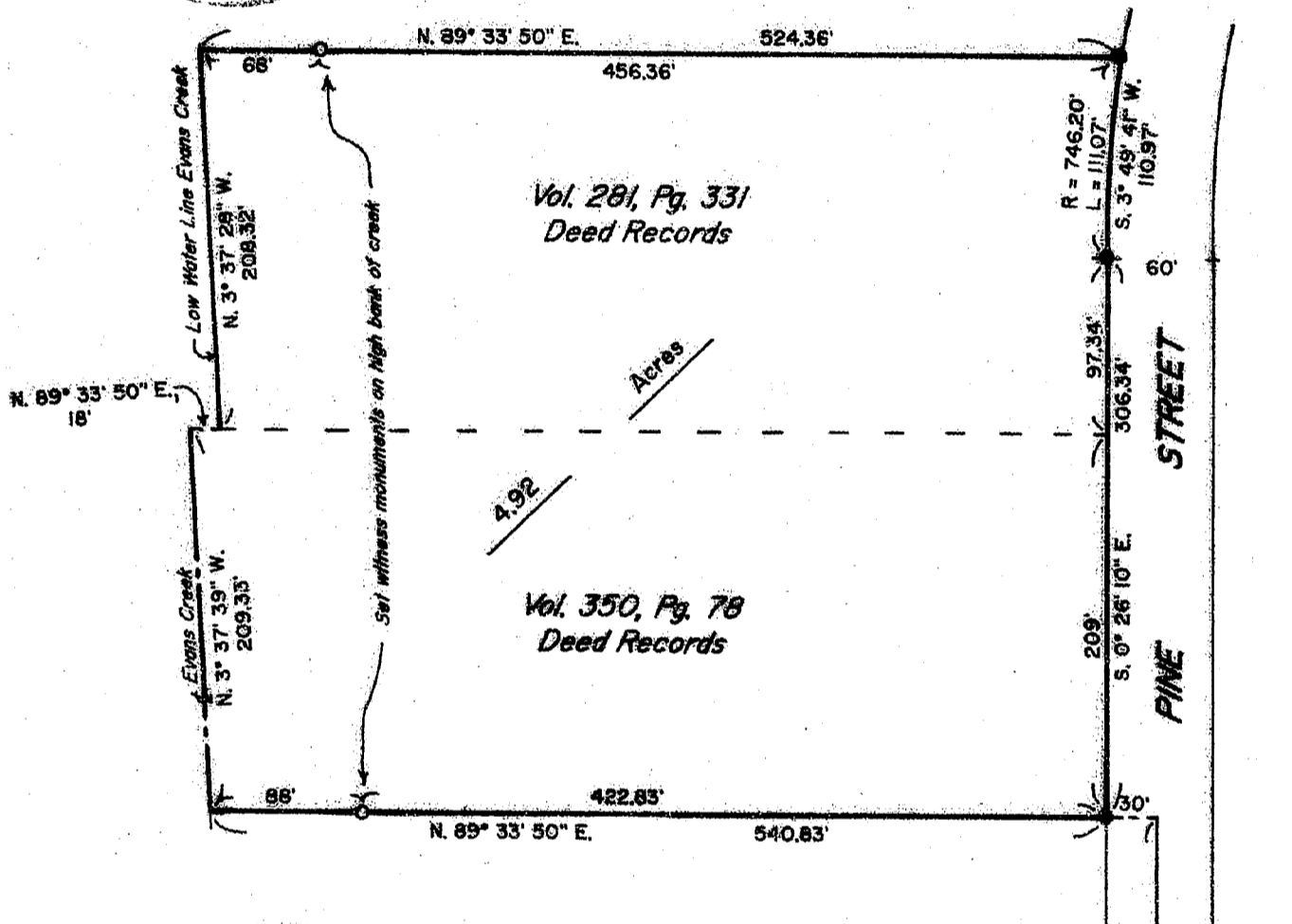

LEGEND

- ◆ 5/8" R/W Pin, Jackson Co. Dept. of Public Works.
- 5/8" steel pin w/plastic cap "CLARK LS 601".
- Set 5/8" steel pin w/plastic cap "D.W. EDWARDS-LS 741".
- ⊙ Jackson County Surveyor's Br. Cap Monument.

C.S.N. = County Survey Number

SCALE: 1" = 100'

BASIS OF BEARINGS: C.S.N. 10871

SURVEY BY: *Edwards Surveying and Land Planning, Inc.*
816 West 8th Street
Medford, Oregon 97501
Phone: (503) 776-2313

REGISTERED
PROFESSIONAL
LAND SURVEYOR

Darrel W. Edwards

OREGON
JULY 1, 1968
DARREL W. EDWARDS
741

Expires 12/31/95

13942

T. 36-4W-16A T.L. 3400 B 3500

16 15
21 22 Section Corner

Edwards Surveying & Land Planning Inc.

DARREL W. EDWARDS
OREGON REG. 741
ARIZONA REG. 9746



DAVID A. EDWARDS
OREGON REG. 2339

REGISTERED LAND SURVEYORS
823 WEST 8TH ST.
MEDFORD, OREGON 97501
(503) 776-2313 • (503) 471-7059

13942

SURVEY NARRATIVE TO COMPLY WITH CHAPTER 209, PARAGRAPH 205, OREGON REVISED STATUTES

SURVEY FOR: Larry Willard
510 East Main Street
Rogue River, Or. 97537

LOCATION: Northeast 1/4 of Section 16, Township 36 South,
Range 4 West of the Willamette Meridian, Jackson
County, Oregon.

PURPOSE: To survey the outside boundary of two tax lots
per deed records.

PROCEDURE: For control I used the Jackson County Surveyor's
Brass Cap Monuments marking the Section Corner
and 1/4 Corner as shown on the accompanying Map
of Survey. Measured from the 1/4 Corner the
Deed tie to the property to be surveyed. Ran a
closed loop traverse around the perimeter of the
subject property. Made ties to existing survey
markers as shown on the accompanying Map of
Survey. At the Northeast and Southeast corners
of the subject property I found 5/8" steel pins
with plastic caps stamped "CLARK LS 601" which
have not been filed at the County Surveyor's
Office as yet. Set witness corners on the North
and South property lines as shown on the accom-
panying Map of Survey.

EQUIPMENT: Nikon MTD-4 Semi-automatic Theodolite/E.D.M.

BASIS OF BEARINGS: County Survey No. 10871

DATE COMPLETED: March 29, 1994

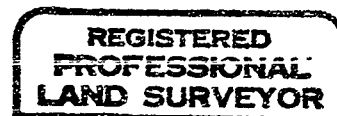
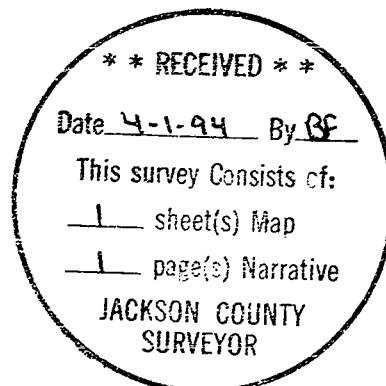

Darrel W. Edwards



Expires 12/31/95