

REGISTERED
OREGON
LAND SURVEYOR

Edward A. McGinty

JULY 18, 1953
EDWARD A. MCGINTY
301



SOLAR OBSER.

20.00'

SW COR. D.L.C. 47

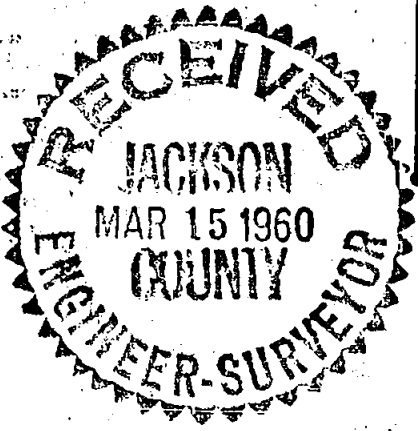
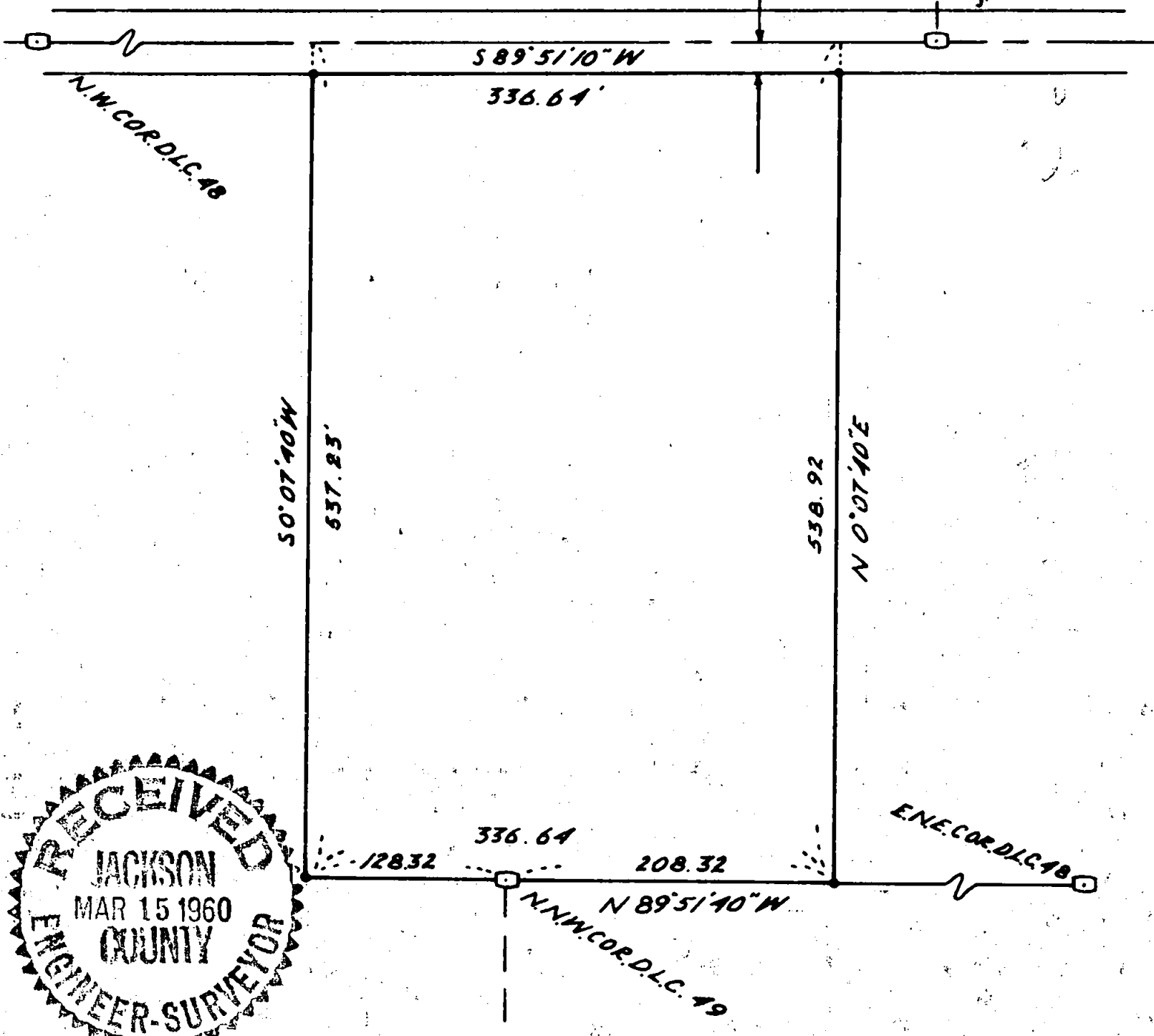

SURVEY IN SEC. 11 T. 38 S. R. 2 W. W.M.
FOR
GEORGE K. GOODRICH
60-7

BY EDWARD MCGINTY
MEDFORD, OREGON
JANUARY, 1960

SCALE: 1" = 100'
• = 5/8" I. PIN
◻ = D.L.C. COR. (STONE)

Survey No. 1394

Survey Narrative to comply with O.R.S. 29-120 and O.R.S. 209-205.

Survey for: Mr. George Goodrich

Survey by: By Edward A. McGinty, L.S. 2/15/60

BASIS OF BEARING: Solar observation (cloudy weather)

PRECEDENCE OF SURVEY:

To determine the north line, found the southwest corner of D.L.C. 47 and the northwest corner of D.L.C. 48.

To determine the south line, found the east, northeast corner of D.L.C. 48 and the north, northwest corner of D.L.C. 49 and the projection thereof.

The east and west lines of tract were designated by client.

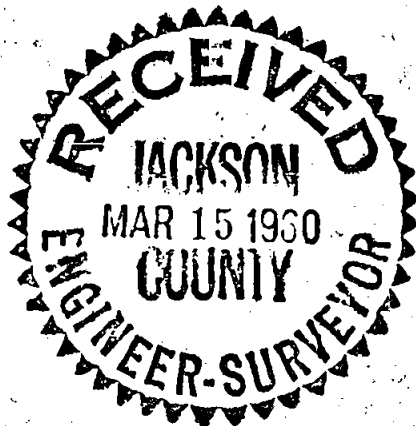

Edward A. McGinty

