

Approved this 29 day of March, 199 94

Dody Talt
Jackson County Planning

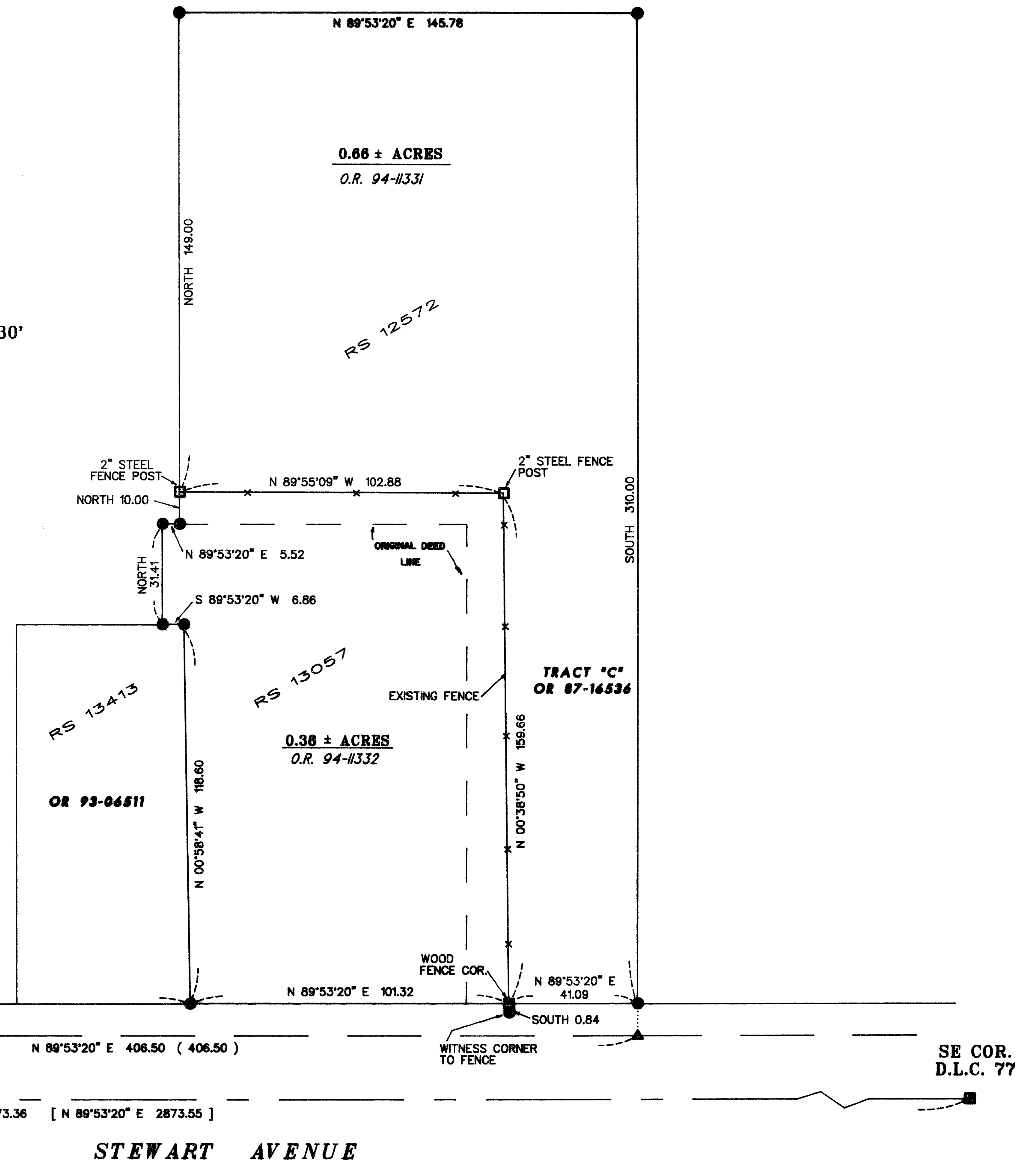
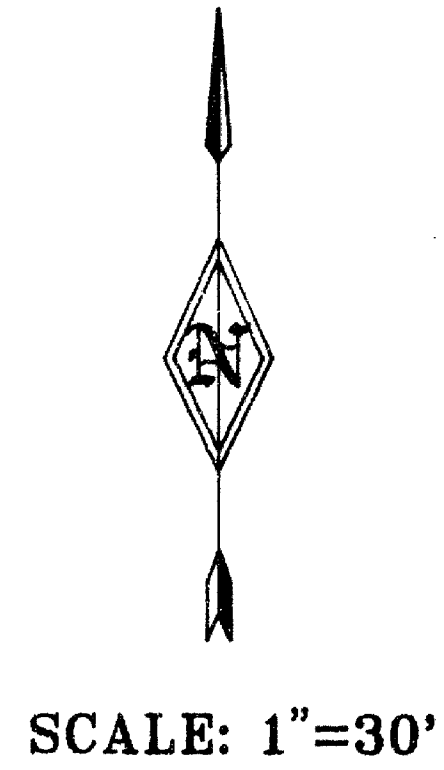

LEGEND

- FD. 5/8" X 30" REBAR WITH YELLOW PLASTIC CAP MARKED " TEMPLIN LS2359 " PER RS 13413, RS 13057, RS 12572
- FD. BRASS CAP PER JACKSON COUNTY REESTABLISHMENT BOOK, PAGE 143
- FD. BRASS CAP PER JACKSON COUNTY REESTABLISHMENT BOOK, PAGE 9
- INDICATES WOOD OR STEEL FENCE POST AS NOTED
- ▲ CALCULATED POSITION
- () RECORD BEARING/DISTANCE PER DEED
- [] RECORD BEARING/DISTANCE PER RS 5544
- x- INDICATES EXISTING FENCE LINE

BEARINGS BASED UPON SOUTH LINE OF D.L.C. 77 PER R.S. 5544

** NARRATIVE IS SEPARATE DOCUMENT **

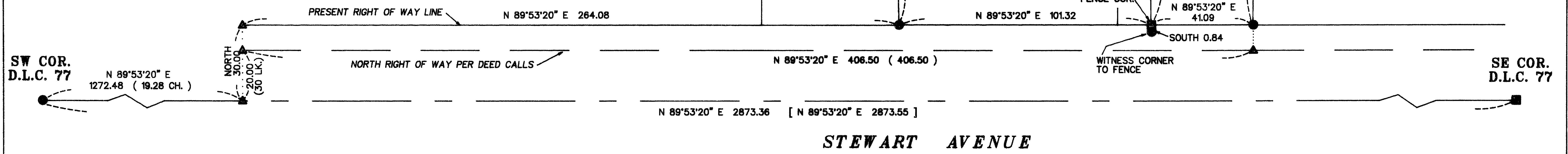

37 - 2W - 35AB TL 3000, 3100, 3200

**** RECEIVED ****
Date 3-29-94 By [Signature]
This survey consists of:
- 1 sheet(s) Map
- 1 page(s) Narrative
JACKSON COUNTY SURVEYOR

REGISTERED PROFESSIONAL LAND SURVEYOR
[Signature]
OREGON
RICHARD G. TEMPLIN
2359
My Certificate Expires Dec. 31, 1994

JACKSON COUNTY PLANNING DEPARTMENT FILE NO. 93-88-LLA

RICHARD TEMPLIN LAND SURVEYING
100 POORMAN CREEK ROAD 899-2052 / 474-7720 JACKSONVILLE, OREGON
PROPERTY LINE ADJUSTMENT
LOCATED IN
NE1/4 OF SECTION 88, T.87S., R.2W., W.M.
JACKSON COUNTY, OREGON
SURVEYED FOR: LE ANNE WILLIAMS DATE: March 28, 1994
P.O. BOX 1719
JACKSONVILLE, OR. 97630

FILE: * LEEANN.GCD *

RICHARD G. TEMPLIN
PROFESSIONAL LAND SURVEYOR
100 Poorman Creek Road
Jacksonville, Oregon 97530
Phone/Fax: (503) 899-2032 • 474-7720

13938

PROPERTY LINE ADJUSTMENT

SURVEY FOR: Leanne R. Willaims
P.O. Box 1719
Jacksonville, Oregon 97530

LOCATION: NE 1/4 of Section 35, Township 37 South, Range 2
West, of the Willamette Meridian, Jackson County,
Oregon.

PURPOSE: To prepare a Property Line Adjustment map, per
Circuit Court No. 91-1999-E-1, Jackson County, Or.

DATE: March 28, 1994

BASIS OF Bearings based upon the South line of DLC 77, per
Recorded Survey number 5544.

PROCEDURE: Prepared a Property Line Adjustment map and two
legal descriptions of the properties being
adjusted. From previous surveys done by this
office, prepared Property line adjustment map to
reflect the order of the Jackson County Circuit
Court.

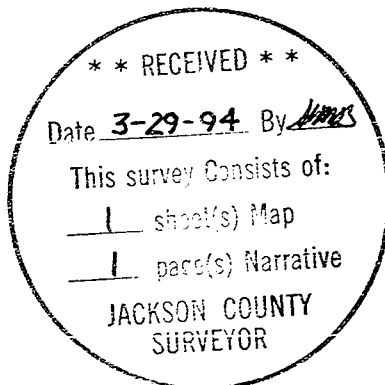

[Signature]

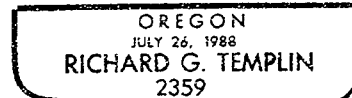

My Certificate Expires Dec. 31, 19 94